The WARWICK
1980-81

DONATED BY
TERRY HUNTER
6/6/08

Our strong bands
Shall ne'er be broken,
Formed at Warwick High.
Far surpassing wealth unspoken,
Sealed by friendship's tie.

Alma Mater, Alma Mater,
Deep graven on each heart,
Shall be found unwavering, true
When we from life shall part.

Digitized by the Internet Archive
in 2021 with funding from
LYRASIS and LYRASIS Members

https://archive.org/details/warwickthe58warw

The WARWICK

Volume 58

Warwick High School
51 Copeland Lane
Newport News, Virginia
23601

In receiving the Queen's crown from *Veda Hunter, Lisa Estes* joins the line of reigning Raiders.

Participation in the intramural softball league offers faculty members a chance to support school programs.

Catch the Raider Spirit

When reflecting upon the 1980-81 school year, Warwick High students will often recall the problems and setbacks which began the year. However, these obstacles made the year one of the best ever. Realizing the danger of becoming frustrated by these difficulties, Warwick students banded together to "Catch the Raider Spirit" that had dimmed in previous years. In their search for school spirit, students discovered a deeper meaning in many familiar school customs. One such tradition, the "Alma Mater" took on a new and special significance. Its words, though over 30 years old, were to be the means of reviving Raider enthusiasm. The revered phrases inspired the Seniors in their Spirit stick competition, the Juniors as they created their award-winning hall, and the Sophomores as they learned the many challenges of high school life. The "Alma Mater" served as the unifying link for students, faculty and administrators and stimulated dedication in all at Warwick no matter what part they played.

espite *insurmountable* obstacles, edicated Raiders express their ontaneous enthusiasm.

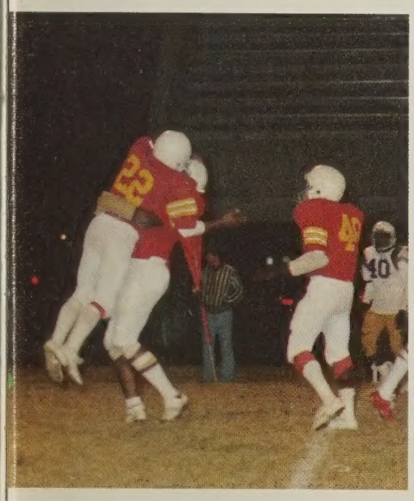

Contents

Features 4
Faculty 28
Classes 46
Ads 100
Clubs 128
Sports 164
Index.....192

The sign donated by the Key Club
is used to draw the attention of Warwick Alumni.

During Raider Week, students were often found painting signs to stimulate spirit.

Juniors decorate the ring that has long been a symbol of eternal loyalty.

Features

"Alma Mater,

Alma Mater . . ."

"Alma Mater, Alma Mater"—the age old phrases echo through the halls of Warwick, reviving the spirit of years past. Despite changes in fashion, fad, and morality, traditional events and customs remain and generations continue to stand and sway to the familiar lines.

The Alma Mater aroused spirit and loyalty when sung at functions such as pep rallys, games, concerts, and graduation. Its tone was reflected in many features throughout the year, from the Halloween Homecoming to Spring Prom. Each class of students, the faculty, and administration all caught the Raider spirit and, through the Alma Mater, they found a common bond with others from years past and in the years to come.

CLOCKWISE FROM TOP: An addition to the course offerings, Zoology is introduced to the class by *Mrs. Pat Coltrane* .

WHS welcomes sophomores to school and the juniors and seniors back from the their summer holiday.

Preparing the students handbooks before school began, *Daphne Hume, Lynn Deese,* and *Susan Jones* work diligently.

Familiar with the confusion which accompanies the opening of school, *Principal Richard Stacy* is ready to give directions to lost students.

During first week confusion, the main stairway is always a crowded place when classes are changing.

Students began to "catch the Raider spirit" on September 11th, the first day of school. School began late this year due to the postponement of the middle school plan. Some felt disappointment while others a sigh of relief as there would be no ninth graders this year.

There was the typical confusion that could be expected for any school but the Raiders seemed to have the "feel" of the school the first hour. The lunch lines were just a bit longer and the cafeteria a little more crowded due to no off campus lunch.

Socializing was, of course, one of the key factors. Meeting new friends and greeting the old started the school year.

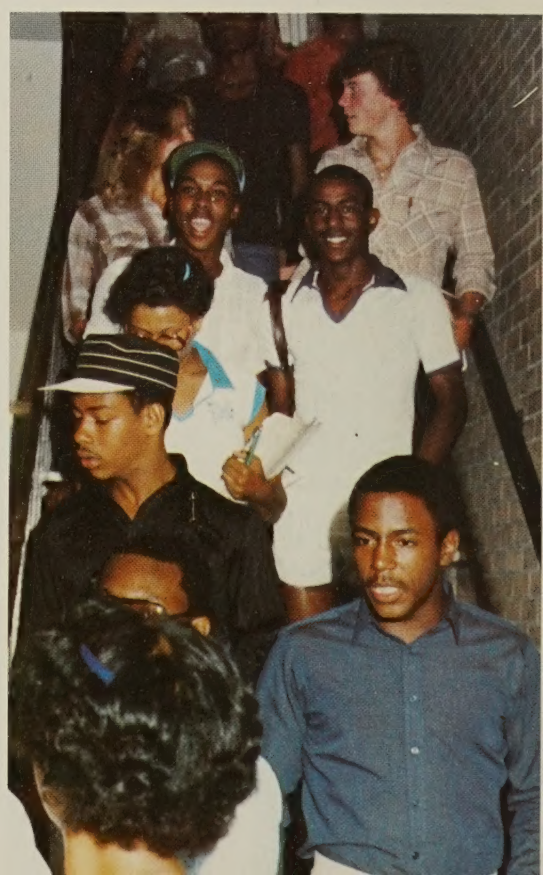

Better Late Than Never

CLOCKWISE FROM TOP: Clean and empty lockers are at the beginning and at the end of the year only!

Junior Doug Smith and friend chat about a school opening "boogie!"

Bulletin boards were prepared by clubs to foster spirit.

National Honor Society member, *Tim Lee,* serves *Veronica Williams* from their back-to-school night bake sale.

At back-to-school night, *Mrs. Sandy Hughes* explains to parents course requirements for Spanish.

Our Week: Raider Week

"Raider Week", Warwick's annual expression of their school loyalty, traditionally occurs the week before the football game against Ferguson.

Students found a way to show their spirit on "Show your legs Day", "Tropical Day", "Twin Day", "Seasick Day", "Maroon and Gold Day", and the ever popular Twirp and Revenge Days.

"Seasick Day" was an opportunity to dress up in the Raider's interpretation of a typical Mariner. Students dressed in their worst dingy clothes. Imaginative costumes ranged from guys dressing up as girls to girls posing as seamen.

"Maroon and Gold Day" provided the spirit needed for the pep rally held on the day of the game against "Fergie". Although the seniors won the spirit stick, the winner of hall decoration competition was the juniors with a western theme.

CLOCKWISE FROM TOP: Smug as she may look, it's only because *Brenda Robinson* is portraying a typical Mariner.

Between studying and homework, *Cheryl Adams* and *Richard Shultz* try brightening the day with tropical colors.

Partners, Karen Redman and *Kim Collier* dress alike on "Twin Day."

Laughing at her Sunday suit, *Coleen Davis* portrays another typical Mariner.

In the midst of changing classes, students admire the Senior's artistic talents.

CLOCKWISE FROM TOP: Dreaming of days of tropical paradise, *Anna Whitehead* reminisces about last summer.

Triplets and twins, *Beth Webb, Tim Scott, Tammy Ambrose, Nora Feagans, Sherry Stanley, Kathy Bridgeforth,* and *Ginger Massie* gather on "Twin Day".

By participating in "Twin Day", *Scott Witherington* and *Cyndie Cronk* show their Raider spirit.

Their western theme captured first prize in the hall competition for the Juniors.

Harvesting Memories

Homecoming day was filled with events. Raider students and faculty shared in making this day one to never be forgotten for not only was this Warwick's Homecoming but it was also Halloween.

October 31st started with the delivery of Homecoming mums by the Keyettes. As the morning wore on the Raiders were presented with a pep rally. Yet as the school day came to an end, the festivities were just beginning.

Warwick's Raiders met Lafayettes's Rams at Todd Field to play the Homecoming game. The Raiders really put out a good performance. Just a look up in the stands would have proven spirit really describes the Raiders. Not only were the '80-'81 cheerleaders on hand to boost the fans but also alumni cheerleaders donated their spirit to make Homecoming '80 a great success.

CLOCKWISE FROM TOP: Homecoming rivalry is shown on a poster during a pep assembly.

Seconds after the ball is hiked *Cho Slade* hands off to a fellow teammate *Keith Stubb.*

During the Homecoming game, the football team was given much encouragement from their fans.

Fall spirit was found outside school as seen on *Mitchell Krause's* Volkswagon.

CLOCKWISE FROM TOP: Among other Homecoming traditions, Keyettes aided by selling the customary mums.

Seniors Judy Kelly, Vincent Miles, Natalie Smith, and *Billie Connelly* take a break from their hectic schedule to romp through a pumpkin patch with a scary friend.

Alumni cheerleaders return to raise Raider spirit at the game against Lafayette.

As a Lafayette Ram tries to capture possession of the ball, Quarterback *Cho Slade* looks for an opening.

Performing at halftime, the majorettes add a special touch to the Homecoming activities.

CLOCKWISE FROM TOP: King *Darryl Moore* and Queen *Lisa Estes* proudly accept their honors.

Senior court representative, *Robin Rogers* and her date, *Paul Hux* "take it slow" to the mellow sounds.

1980 Homecoming Court and their escorts: Sophomore representatives: *Tracy Swann* and escort *Vincent Moore; Steve Letzinger* and escort *Debbie Higgins.* Junior representatives: *Crystal Underwood* and escort *Mike Via;* for absent football player Dion Ruffin is *Rosalind Davis.* Senior representatives: *Lisa Estes* and escort *Scherard Wills; Darryl Moore* and escort *Kathy Thoman;* and escorting each other, *Jerry Kent* and *Lynn Deese.*

Raiders show off their dancing skills while *"Harvest"* provides the beat.

Royal Raiders

Homecoming '80 proved to be one of Warwick's most important events. Raider students were the main ingredient in producing this successful Homecoming for they were the judges, participants, and the winners.

The Homecoming Court was presented to the student body and voting took place after the assembly. King *Darryl Moore* and Queen *Lisa Estes,* our Royal Raiders, were crowned at the Warwick vs. Lafayette football game held at Todd Stadium.

Homecoming festivities came to an ending with a dance featuring superb entertainment by *"Harvest"*.

True that Homecoming '80 has passed in time but Warwick Raiders who witnessed this event will never forget the breathtaking presentation of our Royal Raiders.

CLOCKWISE FROM TOP: 1979-80 King and Queen, *"Popcorn" Nicholson* and *Veda Hunter* stand with *Principal Richard Stacy* before the announcement of their successors.

Sophomore representatives: Patty Locklear and escort *Mark Short; Reuben Artis* and escort *Cindy Taylor.* Junior representatives: *Tracy Smith* and escort *Herbie Morewitz; Gurston James* and escort *Pam Mitchell.* Senior representatives: *Robin Rogers* and escort *Paul Hux;* for absent football player *Jeff Silver* is *Sharon Hawkins;* and escorting each other are *Gary Breen* and *Merri Barbour.*

Sophomore Keith Stubbs and *Stacy Wilson* get into the music.

Members of the band *"Harvest"* give a performance to remember.

CLOCKWISE FROM TOP: Proud *Nurse Gerry Wegener* admires her winning Christmas door.

Christmas music played by guitarist *Paul Ward* sets the holiday mood.

A spirited Cowles Wall harmonizes with the Warwickshire singers.

The Latin Club frolics in their version of "Frigus Vin Nivis" ("Frosty the Snowman").

Alleluias ring, performed by *Sara Granger* of the A'Cappella.

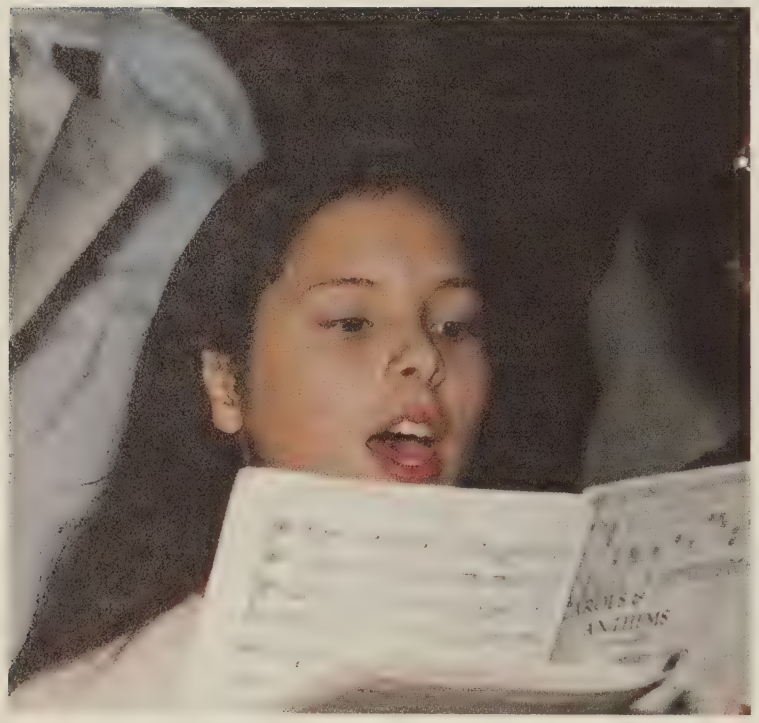

December brought cold weather and the spirit of Christmas. Foreign Language Week, the Christmas Concert, and the traditional door decorating contest were all among the festivities.

Foreign Language Week featured events such as dress-up day, food tasting, Christmas caroling, and greet-treats all done with a foreign flair. In experiencing other countries' Christmas customs, students were able to extend their classroom learning.

The Christmas concert and the door decorating contest both fell within the last week before the holidays. The band and chorus performed on separate occasions for parents and students. From the many entries, the first prize door came from the Clinic.

Raider spirit was in evidence throughout December days and shared by students and faculty alike.

December Follies

CLOCKWISE FROM TOP: Spanish students anxiously await the breaking of the candy-filled pinata, a holiday custom.

Earning an "honorable mention" in decoration, the Spanish classroom door is adorned with the popular Muppets.

Traditional goodies provide a taste treat for the German classes.

Christmas carols make performing fun for singer *Tammy Johnson* .

The Spanish rendition of "Snow White and the Seven Dwarfs" at the Foreign Language Festival starred "Tree" *John Wilson* and "Snow White" *Tammy Johnson* .

Staging and props become humorous as *Bonnie Hancock* and *Dorothy Woodcock* represent a forest.

CLOCKWISE FROM TOP: Ring representative *Mike Price* measures *Kathy Clendenen* to ensure a perfect fit.

Saturday morning, December 6th, the Junior Class Executive Board was up early decorating with the theme "Somewhere in Time".

Swaying to the music, *Susan Jones* and her date, *Mike Crowder* enjoy a romantic evening.

Under the traditional arch, *Cindy Hardisty* turns *Ray Evans'* ring for luck.

Junior Terri Brill and her date take the lead on the dance floor.

CLOCKWISE FROM TOP: On their special night, junior couples enjoy the music of the featured band, *"Hot Line"*.

Baby blue, yellow and white streamers are strung by *Tim Scott* and *Glen Emano.*

Candles, paper flowers and tablecloths are set up by *Sharon Anderson, Crystal Underwood* and *Mike Via* to enhance the cafeteria for the festivities.

Friends Rodney Austin, Stephanie Williams, Karen Bland, Bud Manley, Marian Damon and *Kyle Harris* share the excitement of the special evening.

Warwick High's traditional Junior Ring Dance was a very rewarding experience for all who attended. "Somewhere in Time" was the selected theme for this annual event and the featured band was *"Hot Line"*.

In spite of the band's one hour late appearance, the dance was still enjoyable. Dominant colors in the Ring Dance decorations were baby blue, yellow, and white. The candle-lit setting provided a romantic atmosphere.

A sense of tradition was prevalent at the Ring Dance because those who attended took home memorable tokens such as napkins, candles or flowers. A junior summed up the 1980 Ring Dance when she said, "Even though there weren't as many people as expected, everyone seemed to have a good time".

"Somewhere in Time"

CLOCKWISE FROM TOP: The extraordinary Wiz, *Charlie Miles,* makes his grand entrance.

The major characters of "The Wiz" "Ease on down the road" as demonstrated by *Tim Scott, Shelvin Floyd, Cowles Wall,* and *Regina Green.*

Magic is her bag as *Cindy Cronk* portrays the character Addaperle.

The book, *The Wonderful Wizard of Oz,* written by *William F. Brown* inspired the ever popular television musical, *The Wizard of Oz. The Wiz* is a take off from these two and was originally produced on a New York stage and was a smash on Broadway. The cast that presented *The Wiz* to Warwick students, faculty, parents, and friends deserved an extra round of applause for their production which would have been a hit anywhere and at anytime.

Combined efforts from the drama, choral, and, band departments produced the spectacular production. When students were asked about how they felt about the production, such responses were: "Good for a school production.", "Great, we should do it again!", "I thought everything was really good. The band and the dancers helped make the show a success.", and "Great! I loved the lion!"

Turnout on both nights, April 17 and 18 were tremendous, filling practically every seat in the auditorium. Almost all of the advanced tickets were sold, leaving many to buy their tickets at the door. Those who waited to buy them felt that the wait was worth every minute.

"Ease On Down the Road"

CLOCKWISE FROM TOP: A song can often demonstrate thoughts as performed by *Regina Green* and *Becky Wilson.*

Seemingly frightened of the Wiz, *Charlie Miles,* are the Tinman *(Shelvin Floyd),* Dorothy *(Regina Green),* and the Scarecrow *(Tim Scott).*

"How do y'all like my mane?" asks the mean old lion, *Cowles Wall.*

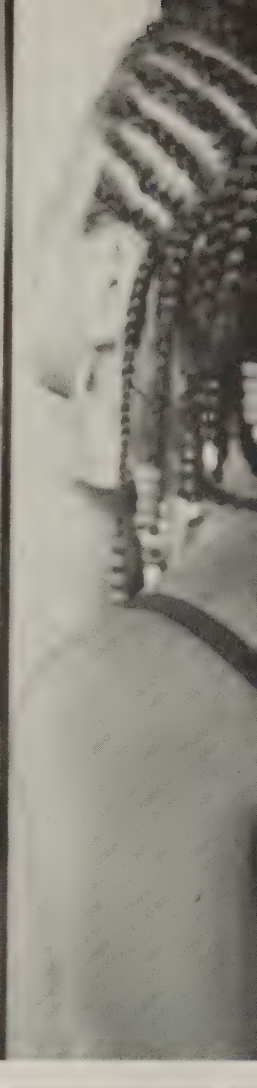

CLOCKWISE FROM TOP: Proving that makeup helps make the character, *Cindy Cronk* transforms herself into Addaperle.

Busy at work before a performance are *Monica Saunders* and *Jan Dumas.*

Band director, Mr. Dick Cale gives directions on what kind of scenes that need to be video taped.

Enjoying what she can, drama director *Mrs. Diane Scott* laughs with pleasure.

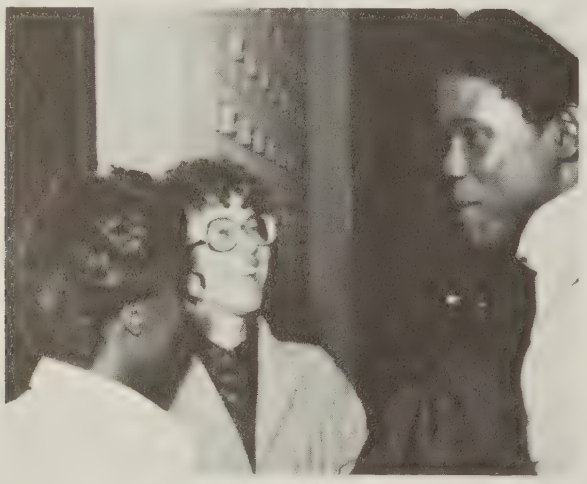

Behind the Scenes

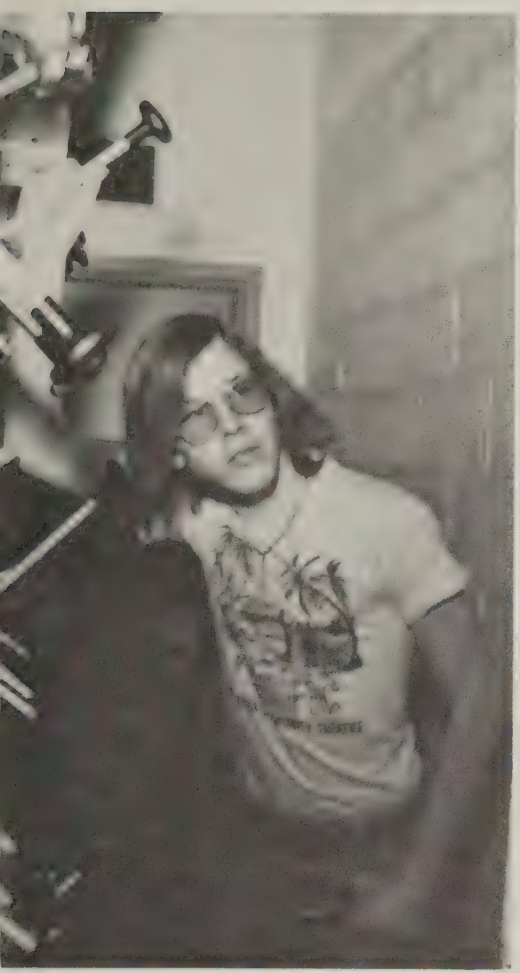

Behind the scenes work is a must for school productions. Lighting, props, makeup, and costumes are all necessary and definately cannot be done by a few people. Learning to work in unity with others is good experience. The band, choral, and drama departments also work in unison to perfect the music, singing, dancing, and acting.

In contrast to the polished production, it is very hectic behind the scenes. Although it may look unorganized, each person has his own job, whether it be moving props or working the lights. Sight and Sound provides all the lighting and some of the props. Most of the sets were made by art students, stagecraft students, and drama students with the materials supplied by the school.

Behind the scenes people provide needed support and also add the extra touches that surely are needed for a good performance. The band and pit chorus are examples. Back up singing and the music to accompany the singers and dancers was donated by Warwick students with the guidance of *Mr. Dick Cale* and *Mr. Tony Auby*. Directing was *Mrs. Diane Scott* and *Mrs. Valerie Fauntleroy* choreographed the dancing.

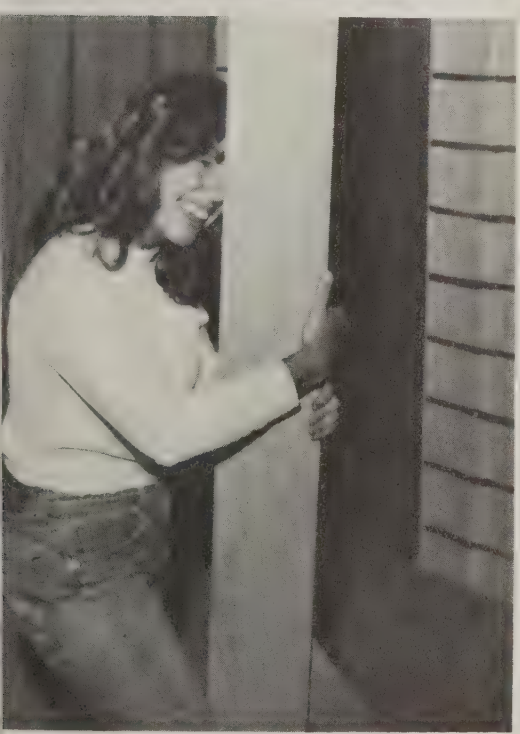

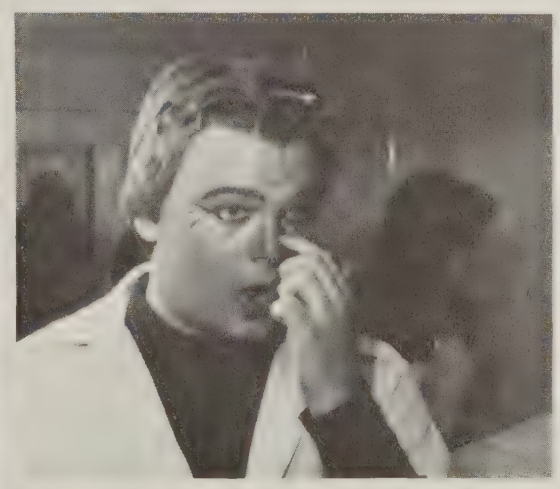

CLOCKWISE FROM TOP: Working the lights, *Mike Williams* awaits oncoming directions.

Dedicated band members provided music for "The Wiz."

Pit chorus members *Sara Granger* and *Jenine Hundley* help out with the backup singing.

Choral director, Mr. Tony Auby adjusts the sound equipment for the pit chorus.

Frustrated back stage manager, *Brigid Cochran* beats her head up against a pole.

Final touch-ups make *Tim Scott* the perfect scarecrow.

CLOCKWISE FROM TOP: Much planning is done before the actual pageant as shown by *Mrs. Pat Coltrane* and the Keyette officers.

The 1981 Miss Warwick Pageant Contestants pose for pictures taken before the pageant begins.

Miss Sight and Sound, *Brigid Cochran,* carefully selects a question from the many prepared for the ten finalists.

"Celebration"

The 1981 Miss Warwick Pageant centered its theme around the song by Kool & the Gang, "Celebration." The decorations favored Mardi Gras with masks, Balloons, glitter, and streemers adorning the stage.

The Keyettes started the planning early in the school year to insure a spectacular pageant. Sponsor, *Mrs. Pat Coltrane* handled the behind the scenes details. Pageant coordinator, *Mrs. Joan Isom,* was the stage director and supervised the modeling and dancing. *Mr. Rick Clark* from WVEC TV served as Master of Ceremonies. Key Club seniors escorted the girls to the runway during the evening wear competition.

As the evening came to a close, the special awards were announced. *Sophany Phlok* was voted Miss Congeniality and *Judy Chaung* was voted as having the best talent.

The Master of Ceremonies was then passed the envelope and a drum role filled the air. "Forth runner up. . . *Becky Wilson;* third runner up. . . *Johnise Warren;* second runner up . . . *Sophany Phlok;* and first runner up. . . *Lynn Deese* !" Finally, the 1981 Miss Warwick was announced as *Anna Whitehead,* Miss Math Honor Society.

CLOCKWISE FROM TOP: Winner, *Anna Whitehead* begins her reign as she prepares to take her first walk down the runway.

Key club senior, *Mitchell Krause* waits as *CaSandra Davis* models her evening wear.

President, *Leslie Potter* and *Julie Brenegar* comment on the girls' sportswear.

Best talent winner, *Judy Chaung*, plays her version of the "Flower Song."

CLOCKWISE FROM TOP: The class of 81 sings the Alma Mater together for the final time.

Seniors and their dates dance to the music of "Just Us."

Speaker of the evening, *Congressman Paul Trible* delivers a special message to the class of 1981.

Principal, Mr. Richard Stacy, presents Senior Class President, *Cowles Wall* with a diploma and congratulations.

The special happy romance of Prom is captured by *Vincent Moore* and his date.

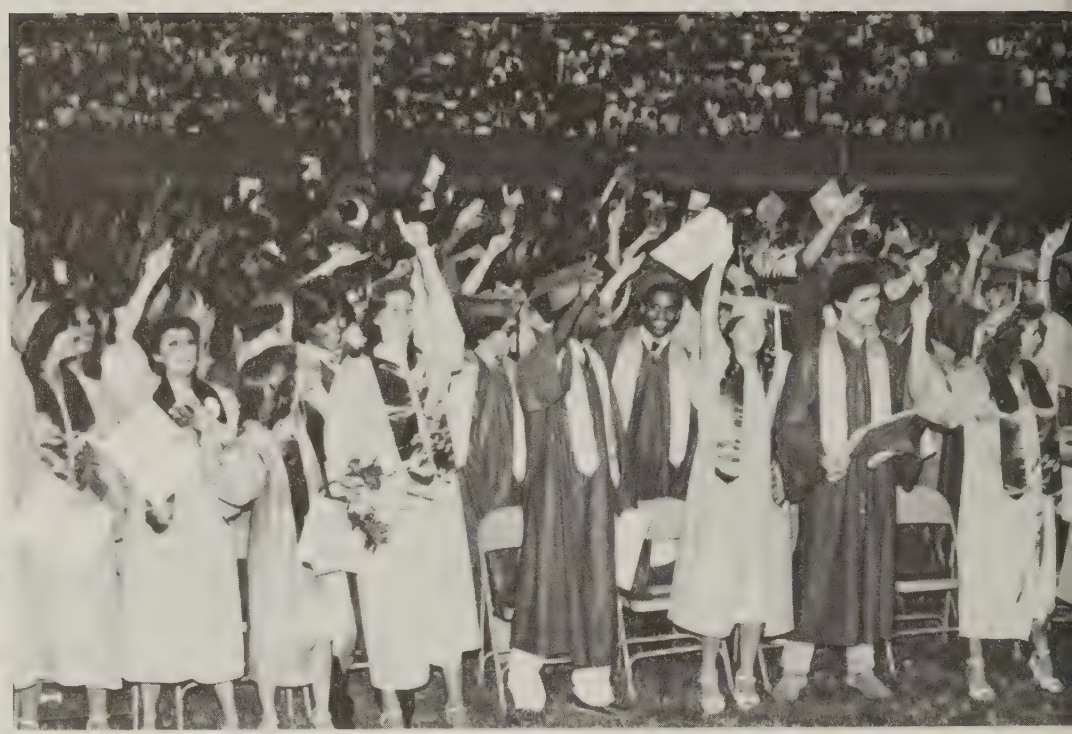

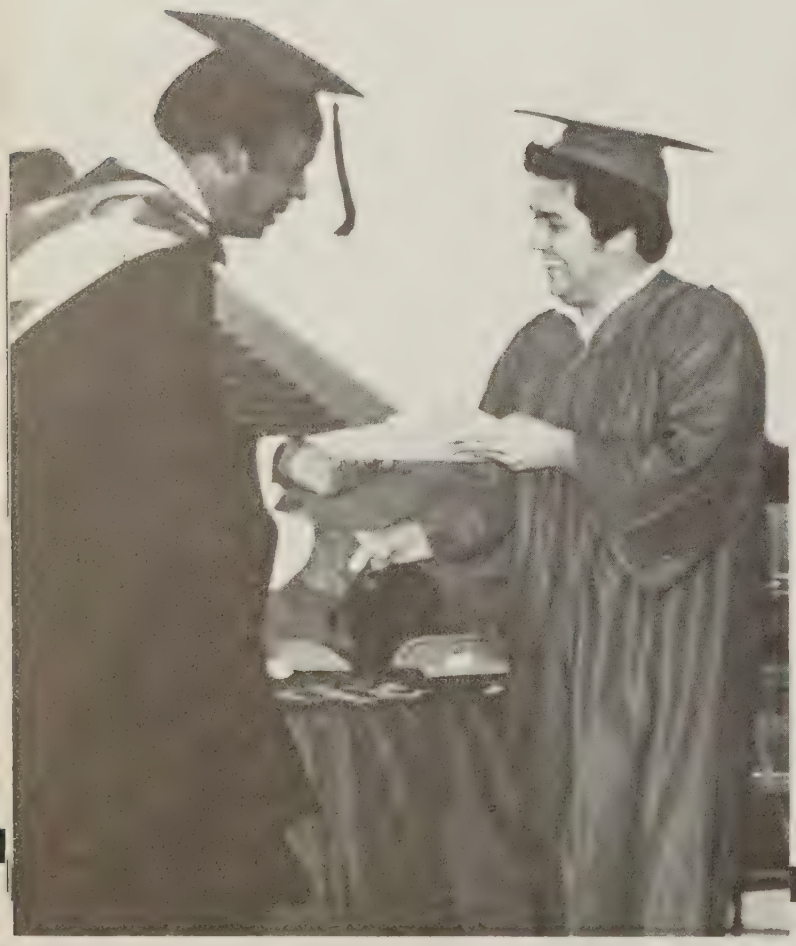

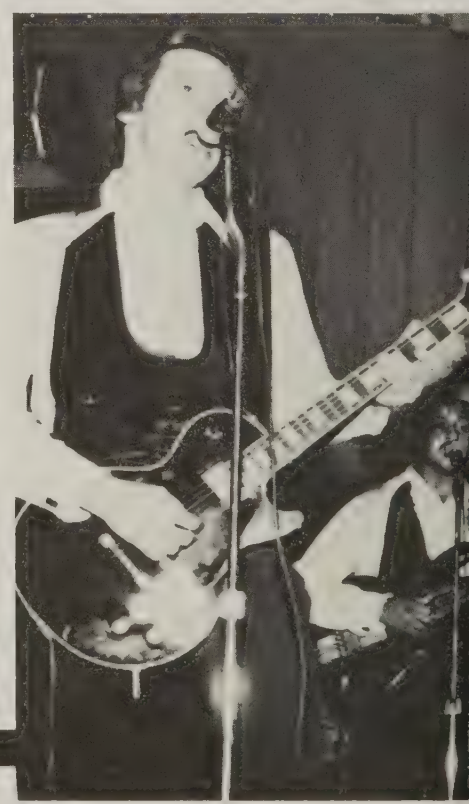

CLOCKWISE FROM TOP: All smiles, *Karen Stump* applauds for the speaker of the evening, *Paul Trible*.

There moments for *Jill Hodges* and her date to share togetherness between dances.

Members of the band, "Just Us," perform at the Senior Prom.

For the first time in many years, the faculty members participated in the graduation ceremonies.

Seniors always remember the special moments of prom and graduation. The two major events signify the closing of the school year and the formal entrance of the young adults into the community.

The Senior Prom was held at the Greek Helenic Center with the theme of "Celebration." A popular local band, "Just Us," provided the entertainment that satisfied all. Most of the students dined in the fanciest of restaraunts, such as Kingsmill, before arriving at the dance.

The graduation ceremonies were held on June 11th at Todd Stadium. Graduates wore the traditional maroon and gold caps and gowns. For the first time in many years, faculty members marched with the graduates. Speakers included members of the school board and a special message was delivered by Congressman Paul Trible. The customary mixture of tears and smiles was seen on every graduate's face as the class of '81 together sang the Alma Mater for the final time.

Special Moments

The look of curious doubt worn by *Mrs. Marilyn Paige* is just one of many expressions shown by teachers.

Proving his versatility and testing his endurability, *Mr. Sam Sykes* takes his daily jog with *Randy Stanley* .

After the last buses are loaded, *Mr. Billy Cannaday, Mr. Chuck Walsh* , and *Mr. Steve Hochman* laughingly sigh in relief at the end of another school day.

Faculty

"Deep Graven On Each Heart. . ."

This year the faculty, staff, and administration all joined students to catch the "Raider Spirit", contributing to the memories that will always be "Deep graven on each heart". Through teaching, guidance, and setting examples, they helped students grow and experience things that books could never teach. The time freely given before, during, and after school by staff members helping as sponsors, becoming involved in and supporting school activities, or just helping with problem solving, all showed the love, care, and respect the faculty, staff, and administration had for the students and the school. Without these extra implications of caring beyond the academic realm, students would not be fully educated for a life ahead.

Whether returning to Warwick or moving on to new experiences, students will always carry with them the memories of their experiences shared with a favorite teacher or staff member.

Troubleshooters

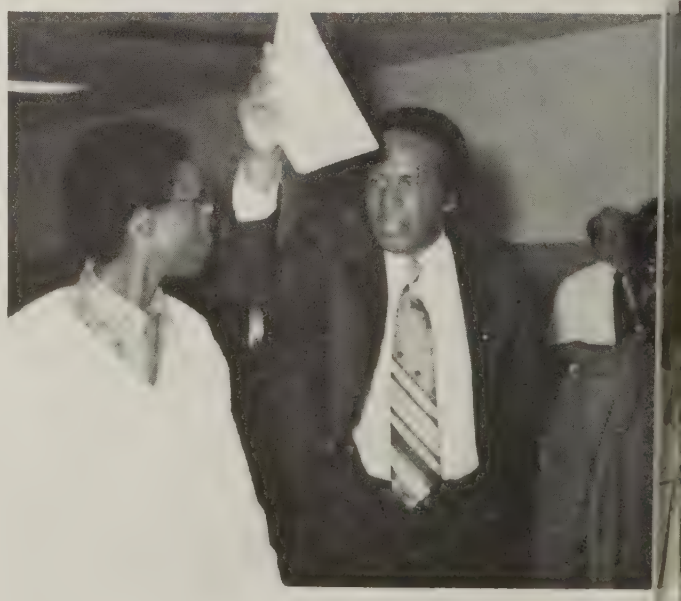

CLOCKWISE FROM TOP: On one of the few calm days, *Miss Ro McJunkin* finds time to chat.

Principals: Mr. Billy Cannaday, Mr. Richard Stacy, Mr. Stephen Hochman.

Filling out forms is just one of the many jobs of *Miss Ellena Armistead.*

As a part of Parents Night, *Mr. Richard Stacy* guides parents around school.

Guidance Staff: Mrs. Carol Thompson, Mr. Paul Cowley, Mrs. Nancy Helms, Mrs. Debra Mabe, Mrs. Frances Scott.

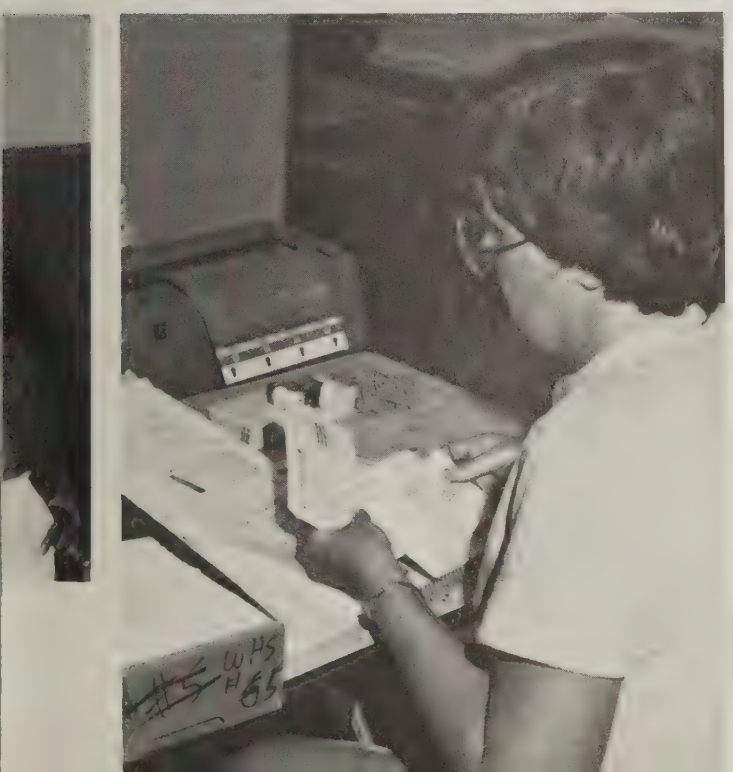

CLOCKWISE FROM TOP: During Foreign Language Week, *Mr. Stacy* takes the opportunity to visit with members of *Mr. Chuck Walsh's* class.

Always ready to lend a hand, *Principal Richard Stacy* stands ready to greet parents at Back-to-School Night.

In a last minute check, *Miss Ellena Armistead* looks over IBM cards.

Guidance Director, Mrs. Nancy Helms endures the task of keeping files straight on her students.

CLOCKWISE FROM TOP: Leading the faculty to their Intramural Softball Championship is Head Custodian *Horace Fauntleroy.*

Keeping order in the cafeteria is Aide *Harry Walker.*

With a ready grin, Staff Aide *Frank Morris* is quick to assist teacher *Mrs. Thelma Jones* as well as students.

Mountains of student's innoculation records to process do not phase *Nurse Gerry Wegener.*

Custodians: Mr. Horace Fauntleroy, Mr. Richard Lane, Mr. Sam McGuill, Mr. Joe Clark, Ms. Blanche Ellison, Ms. Alice Ike, Mr. Ethellyne Vilkins, Mr. Robert Walker.

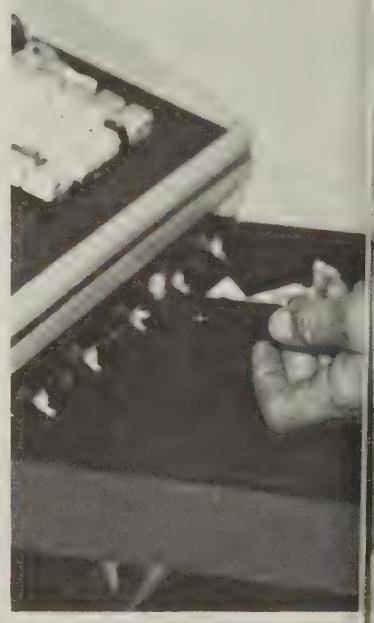

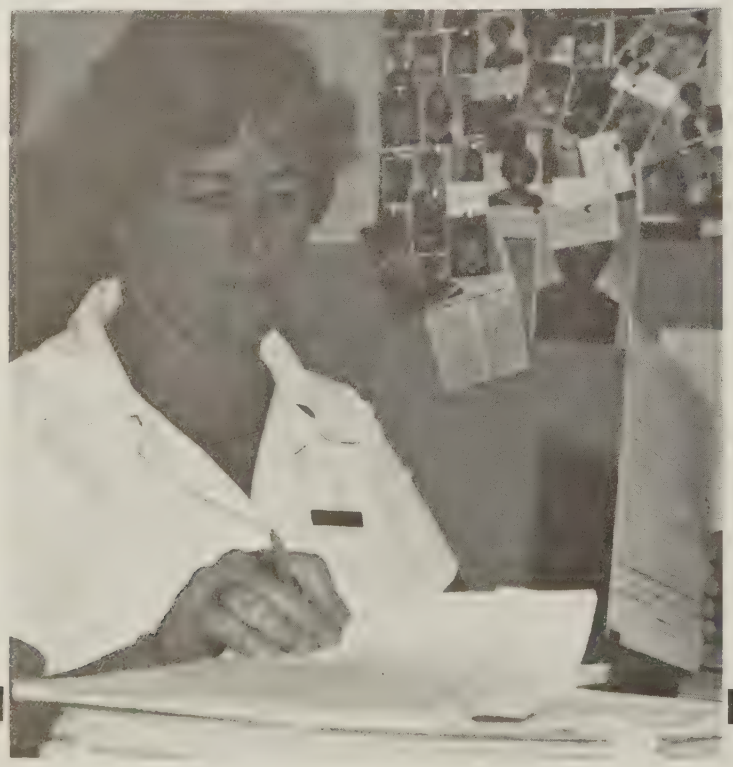

CLOCKWISE FROM TOP: Operating the new confusing cash register, *Mrs. Mary Eller* makes change for one of the many possible purchases in the cafeteria.

Offices Staffs: Mrs. JoAnn Barbour, Mrs. Rita Mask, Miss Carolyn Wells, Mrs. Debra Mabe, Mrs. Frances Dedmond, and *Mrs. Carol Thompson.*

Cafeteria Staff: Ms. Mary Eller, Manager—Ms. Alberta Smith, Ms. Donna Chappill, Ms. Ethel Wesson, Ms. Hilda Lutterloa, Ms. Amanda Springfield, Ms. Ulanda Kelly, Ms. Betti Hypes.

In charge of the massive job of daily attendance is *Mrs. Frances Dedmond.*

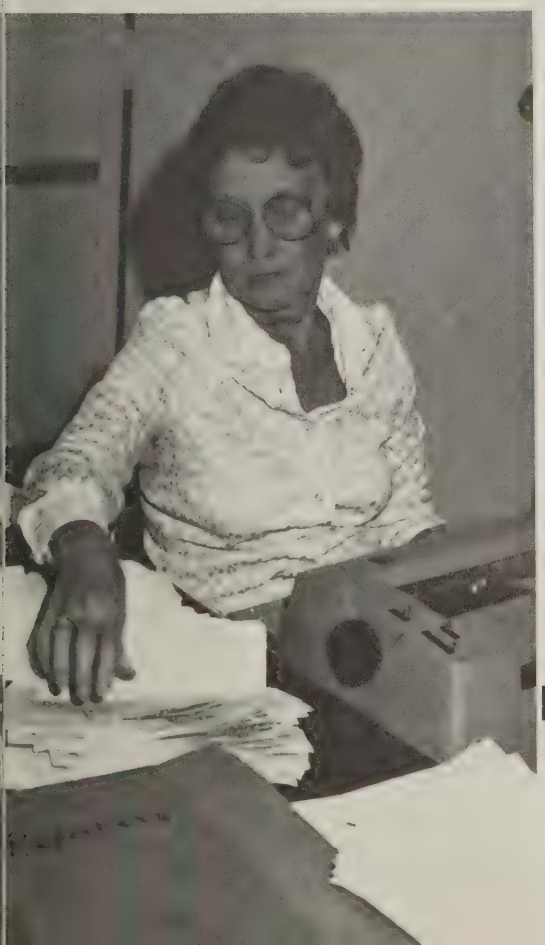

Ready, Willing, and Able

Breaking Language Barriers

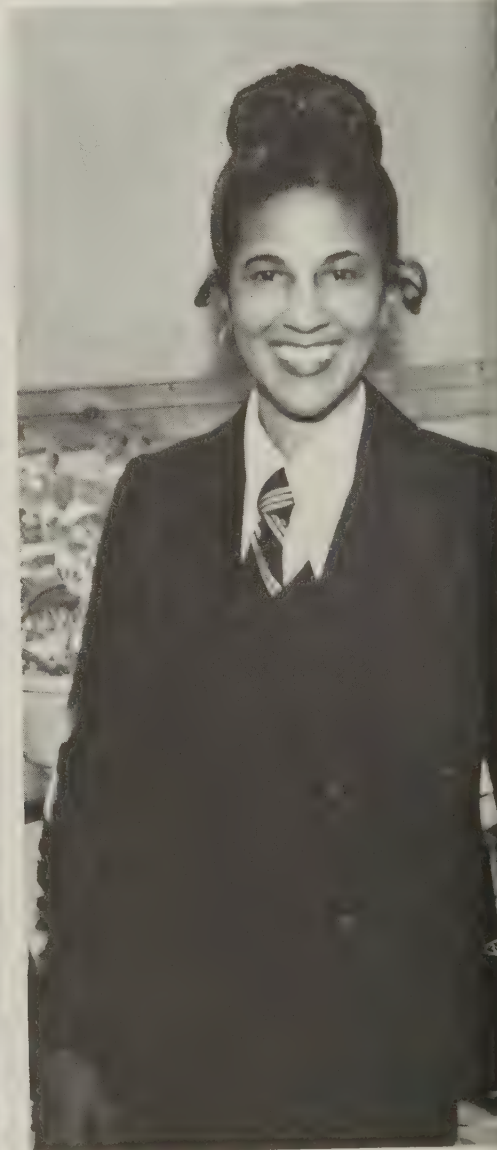

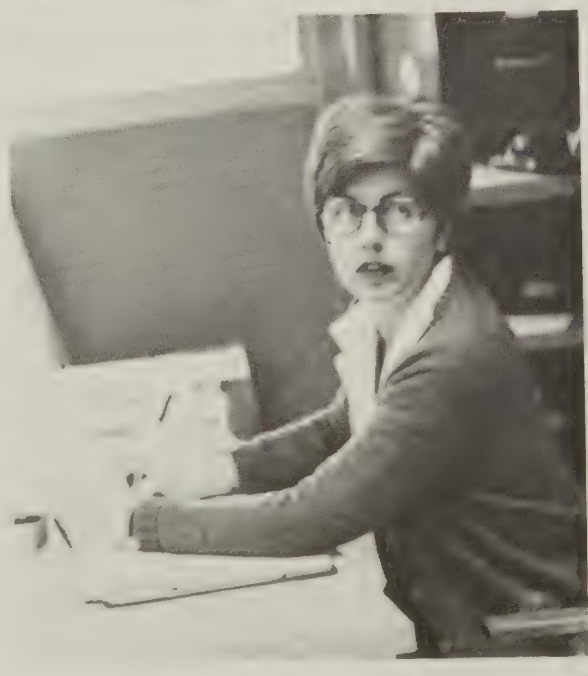

CLOCKWISE FROM TOP: Pausing in English diagraming is *Mrs. Nancy Williams.*

English Dept.: Mrs. Nancy Anderson, Mrs. Doris Robinson, Miss Lois Callahan, Mr. Thomas Stroup, Substitute *Mrs. Evelyn Topplift, Mr. Steve Draper, Mrs. Klara Csehi, Mr. Fred Myers, Mrs. Donna Smith, Mrs. Dorothy Thomas, Ms. Martha Ourednik, Mrs. Nan Rothfuss.*

Our new librarian is *Mrs. Mary Mizelle.*

Efficiently dressed, Mrs. Pat Holman runs the English Department the same way.

Coming in January, *Mrs. Martha Kelly* acquaints herself with the IBM cards.

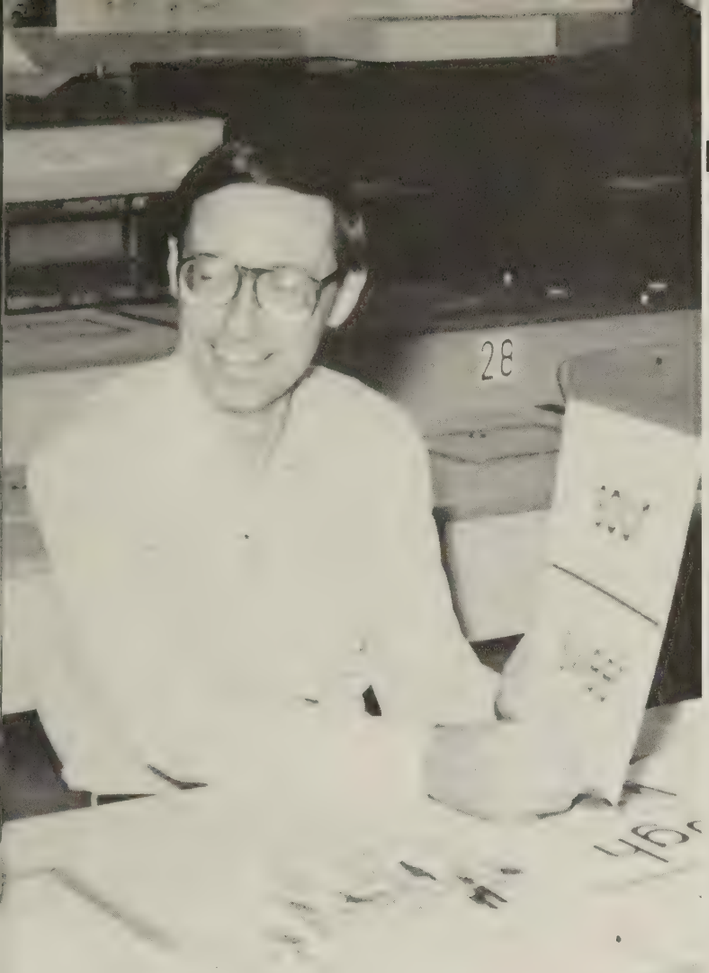

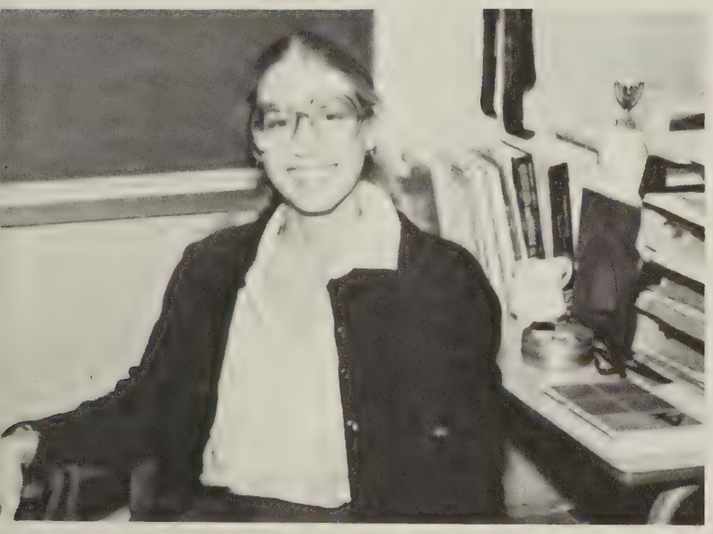

CLOCKWISE FROM TOP: Patiently, *Mr. Sam Sykes* explains the intricacies of the English Language to *Way Ling Cheung.*

Following dramatic basics, *Mrs. Diane Scott's* face expression shows her mood.

Foreign Language Department: *Mr. Charles Walsh, Mr. Sam Sykes, Mrs. Sandra Hughes, Miss Anne Creasy, Mrs. Rosalie Walsh.*

A new addition to the English Dept. is *Mrs. Christie Graham.*

Refering to her notes, *Mrs. Ivy Lee* prepares to teach her next class.

Creative Minds

CLOCKWISE FROM THE TOP: The success of the Deer Park Program is dependant on instructors *Mrs. Patricia Goodwin, Mrs. Delaura Jones,* and *Mrs. Kathryn Lykins.*

Paper work is the dull side of her course for Home Ec. teacher *Mrs. Effie Lightfoot.*

Getting together to talk about classes, mechanical drawing and shop are *Mr. Conrad Keesecker,* and *Mr. Maury Middleton.*

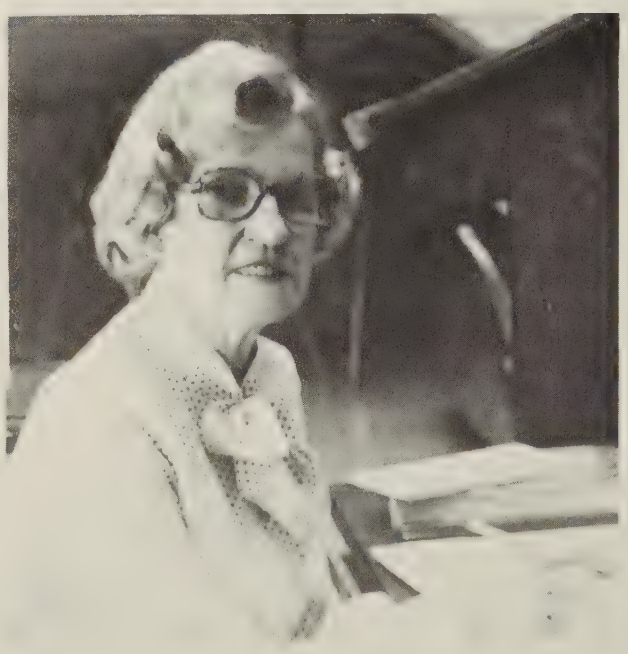

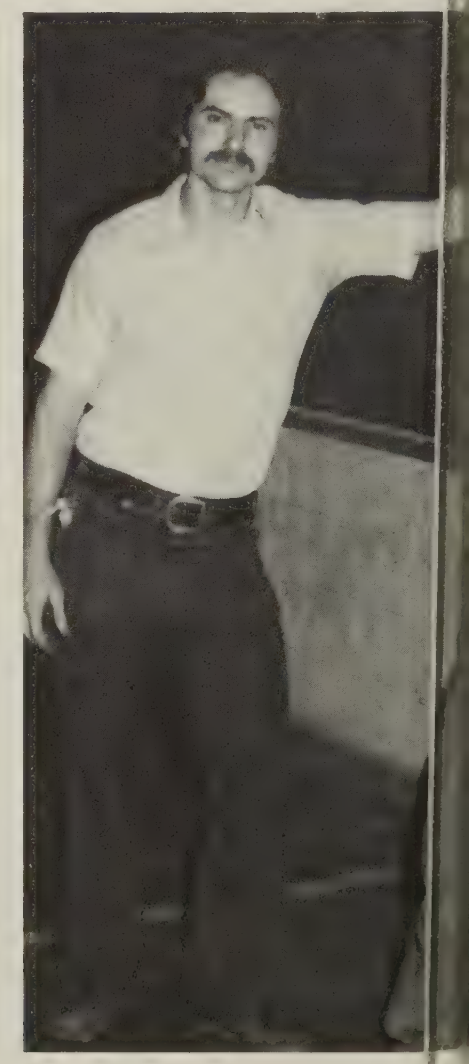

CLOCKWISE FROM TOP: Listening intensely, *Robert Belt* watches *Mr. Bob D'Agostino,* teacher in Industrial Arts, explain how computers work.

"O'pa!" (as the Greek expression goes) exclaims Art teacher *Mrs. Renee Brown,* while dancing at the annual Hellenic Festival.

Some say music soothes the nerves— *Mr. Tony Auby, Mr. Richard Cale,* and *Mr. Frederick Boyd* of the Music Dept. should know!

A good sense of humor is necessary, sighs *Mrs. Toni Twiford,* for the many catastrophies that may occur in Home Ec. classes.

CLOCKWISE FROM TOP: *ICT coordinator Mrs. Dottie Barrett* pauses from making on-the-job plans for her students.

Teachers, like students, can't wait to get to the cafeteria to share the latest gossip!

Conquering nerves, Mrs. Bonnie Lowe awaits her turn at bat to display her Raider faculty spirit.

Replacing Mr. Bob Hasinger after 22 years of teaching is a real challenge for newcomer *Mrs. Audrey Morrison.*

The Numbers Game—

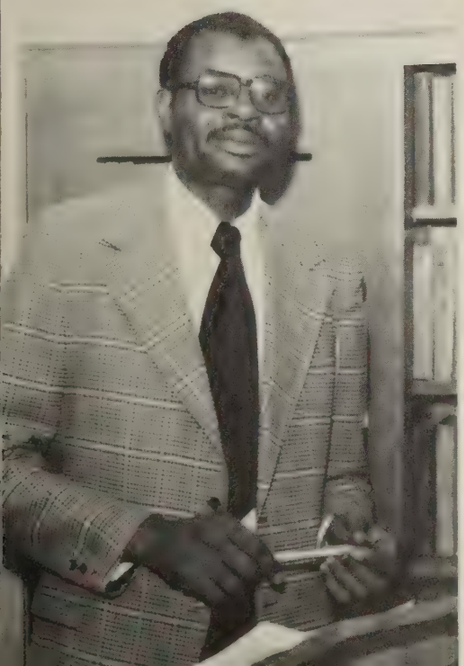

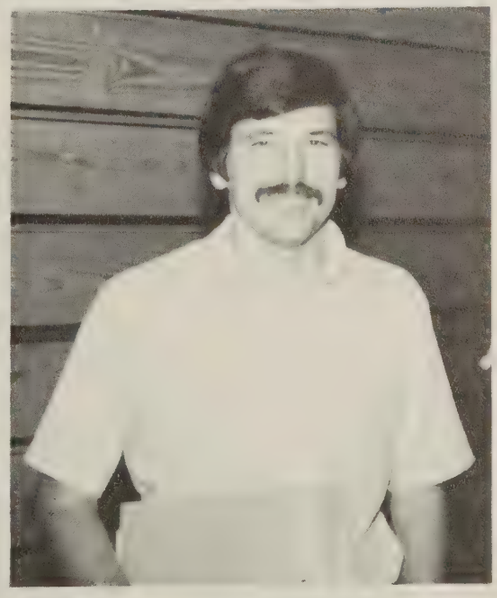

CLOCKWISE FROM TOP: Front row—*Mrs. Cynthia Schmidt, Mrs. Barbara Graham, Mrs. Bonnie Lowe;* back row—*Mrs. Doris Higgins, Mrs. Susie White, Mr. Neil Drummond.*

Business Dept: Mrs. Celestine Carter, Mrs. Thelma Jones, Mrs. Carolyn Murphy, Mr. Bob Hassinger, Mrs. Gerry Thompson.

As a coach and faculty member at Warwick and Huntington, *Mr. Dennis Koutoufas* stays on the run.

Though seeming stern, *Mr. Bobby Horne* is a favorite with students.

D.E. Department Chairman, Randy Holder evaluates course materials with fashion merchandising teacher *Mrs. Cynthia Sumner.*

Discoveries at Home and Abroad

CLOCKWISE FROM TOP: Social Studies Dept.: front row— *Mrs. Hilda Laubach, Mr. James Tuberville;* back row— *Mr. Ali Abed, Mr. Jack Powers, Mrs. Gladys Jordon, Mr. Keith Garvin.*

The study of world history is broadened by *Mr. Lenrow Milo* with maps and globe studies.

Labs, projects and disections are a part of a daily lesson plan of *Mrs. Marilyn Paige.*

U.S. History teacher *Miss Ada Foriest* is all business!

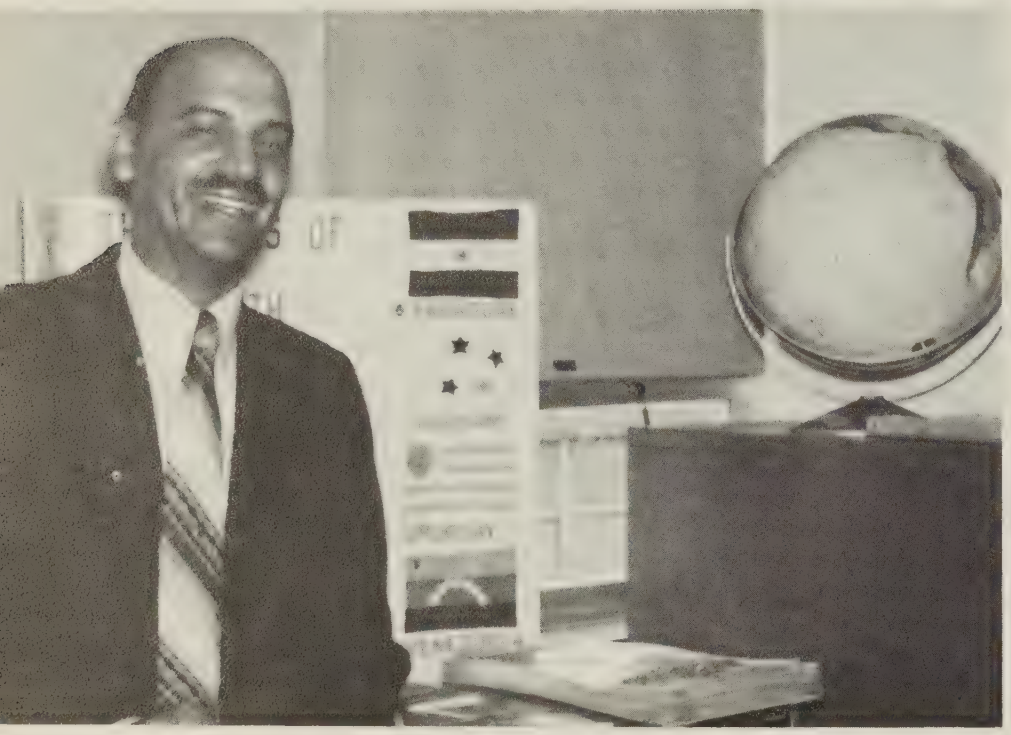

CLOCKWISE FROM TOP: Brandishing his infamous mark of the "F", *Mr. Bill Hayes* traditionally threatens the seniors.

Science Dept.: front row— *Mrs. Pat Coltrane, Mrs. Kathryn Klump;* back row— *Mrs. Sharon Paulson, Mr. James MacNeil, Mrs. Betty Ward.*

An enthusiastic supporter of all faculty events, *Mrs. Gladys Jordon* watches the softball action.

Ever the optimist, *Mrs. Pat Coltrane* doesn't seem to mind the heavy equipment needed daily for science class.

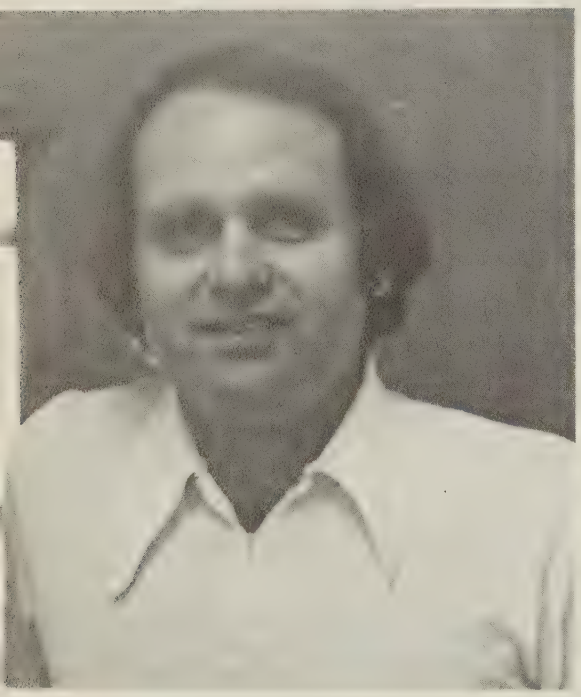

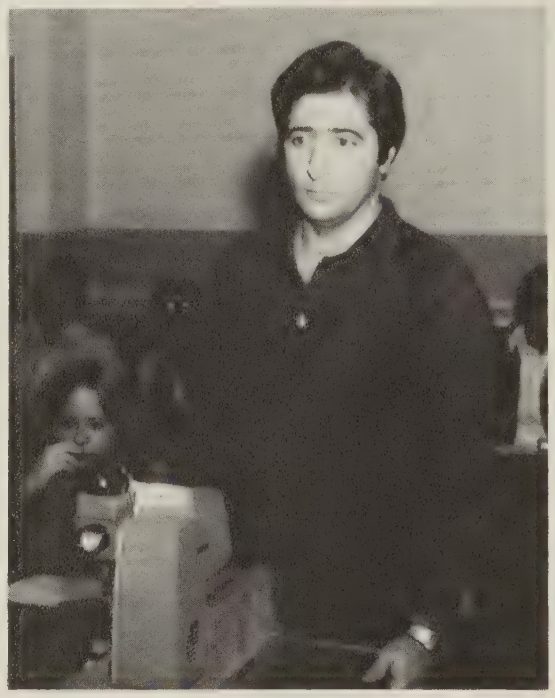

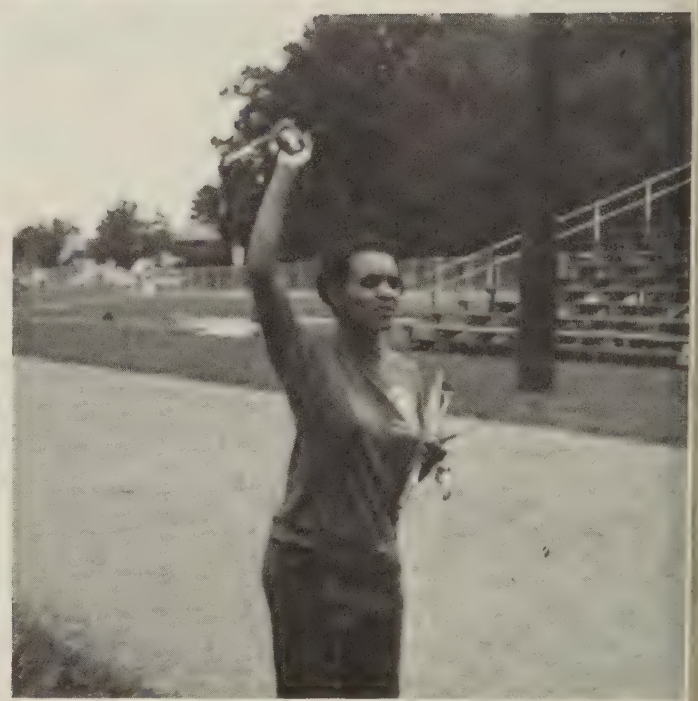

CLOCKWISE FROM TOP: P.E. Department: *Mr. James Harvey, Mrs. Valerie Fauntleroy, Mrs. Hazel Eason, Mr. Thaddeus Madden.*

Trying to contain his laughter, *Coach Jim Harvey* mockingly reprimands *Robin Rogers.*

Ready to begin the race, *Mrs. Valerie Fauntleroy* starts her stopwatch.

Preparing for his next class, *Mr. William Byrdsong* momentarily surfaces from his reading.

Entertaining his class with an educational film, *Coach John Kain* operates the projector.

Head of the P.E. Department, *Coach Bob Worthington,* prepares for a Department meeting.

Added Attention

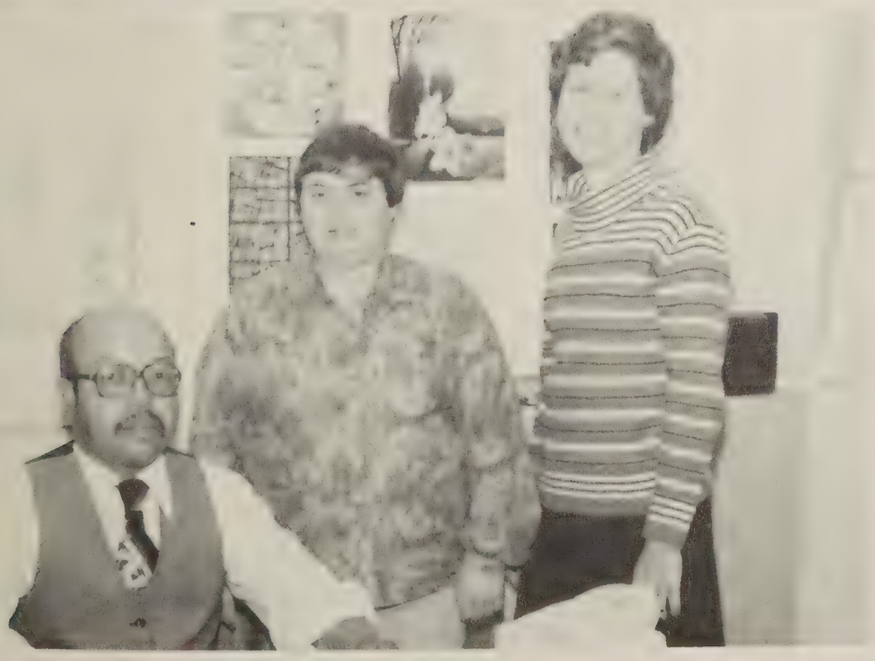

CLOCKWISE FROM TOP: Special Ed.: *Mrs. Gretchen Martin, Mrs. Gladis Valentine, Mr. William Dee, Mrs. Audrey Bond.*

Checking her daily planner, *Mrs. Susan Flippo* finds she has a moment to breathe.

Project Stay Staff: *Mr. Harry Truhart, Mrs. Linda Filer, Mrs. Charlotte Hoskins.*

ROTC Department: *Lcdr. Larry Walter, Cdr. Gerarld Wilda.*

CREDENTIALS

ADMINISTRATION

Richard Allen Stacy —"Dick"—Principal 31 yrs. B.A.—Allen University, M.A.—Hampton Institute; Hobbies: reading, sports, Favorite Course(s): math; Sign: Leo; Alternative Career: Law Enforcement.

Ellena Marie Armistead —"Sally"—27 yrs. Vice Principal; B.A.—Mary Washington College, M.Ed.—University of Virginia; Hobbies: traveling; Favorite Course(s): Social Studies; Sign: Scorpio.

Stephen Hochman —Vice Principal—10 yrs. B.S.—Old Dominion University, M.S.—Va. Commonwealth University, Advance Graduate Study—V.P.I. & S.U.; Hobbies: Family, sports; Favorite Course(s): History, English; Sign: Scorpio.

Billy K. Cannaday, Jr.—7 yrs. Administrative Assistant; B.A.—V.P.I. & S.U., M.S.—Hampton Institute; Hobbies: tennis, bicycling; Favorite Course(s): Math, Physical Ed, Music (choir); Sign: Taurus; Alternative Career: Business Field.

GUIDANCE

Nancy Ann Eddins Helms —"Babe or Nan" Head Guidance Counselor—19 yrs. B.A., M.A., C.A.S.—William and Mary College; Hobbies: dancing, traveling, reading, crocheting, music, watching sports; Sponsor: National Honor Society; Favorite Course(s): English, History, Math, Chorus; Sign: Aquarius; Alternative Career: Private practice counselling or Dancing.

Paul V. Cowley —"Paul" —18 yrs. Counselor M. Ed.—William & Mary, B.S.—William & Mary; Hobbies: all sports, outdoor activities; Favorite Course(s): Math, Science; Sign: Cancer; Alternative Career: "Only the Lord Knows?"

Dorothy Roena McJunkin —"Re"—33 yrs. Counselor; B.S.—Ga. State; Hobbies: reading, gardening, beachcombing, eating; Favorite Course(s): History; Sign: Leo; Alternative Career: loafing around S.C. and Ga., visiting family.

Frances Raby Richardson —"Frankie"—23 yrs. Counselor; B.S.—Hampton Inst., M.A.—Hampton, Va.; Hobbies: photography, sewing, traveling; Favorite Course(s): Humanities, Home Ec., Creative writing; Sign: Gemini; Alternative Career: Community work.

Frances Heath Scott — "Fran"—15 yrs. B.S.— Sec. Ed., Bio., Gen. Sci, His.—Longwood College, M.Ed.—Guidance, Counseling—William & Mary; Counselor; Hobbies: music, reading, sports, handicrafts, vegetable gardening/canning; Favorite Course(s): Adv. Biology, Adv. Chemistry, Band; Sign: Scorpio; Alternative Career: research in Marine Biology.

FACULTY

Ali J. Abed —12 yrs. B.A.—Frederick College; M.A.—O.D.U.; Courses: World His., U.S. His.; Sponsor: Varsity Soccer; Hobbies: reading, soccer; Favorite Course(s): History; Sign: Capricorn.

Nancy F. Anderson —"Nance"—11 yrs. B.A. English—Bridgewater College; Courses: English 10,11, Basic Reading skills; Hobbies: bowling, reading, piano, most sports; Favorite Course(s): English; Sign: Scorpio; Alternative Career: Secretarial Work.

Tony R. Aubu —18 yrs. B.A. Music—Univ. of Richmond; B.M. & M.M. Music—School of Music, Southern Baptist Seminary; Courses: Music Theory, Acappella Choir, Warwickshire Singers, Shirettes, Mixed Chorus; Sponsor: Choral Union; Hobbies: Astrology; Favorite Course(s): Band; Sign: Pisces; Alternative Career: Composing Music, "working in my garden."

Jo Ann F. Barbour —"Bookkeeper"—4 yrs. Hobbies: Football, Basketball, Stock car racing, Swimming, Bridge, Cooking, and reading; Alternative Career: more of the above; Favorite Course: History; Sign: Sagittarius.

Dottie Trueblood Barrett —"Dottie B." 3 yrs.; Assoc. in Accounting, East Carolina Univ.; Assoc. in Electronics, Wayne College; B.S. in Business Administration, Christopher Newport College; M.B.A. in Personnel Administration, George Washington Univ.; Course: Industrial Cooperative Training; Sponsor: VICA; Hobbies: Karate, Cats, Sewing, and portrait painting; Favorite Course(s): Stage Craft, History, Algebra; Sign: Leo; Alternative Career: Teaching at Thomas Nelson.

Frederick D. Boyd, Sr.—14 yrs. B.S., and M.Ed.—Va. State Univ.; Course: Beginning, Inter., Adv. Guitar, Adv. Orchestra; Sponsor: Chamber Orchestra; Hobbies: reading, tennis, bowling, arranging music and playing chamber music; Favorite Course(s): Orchestra, Chemistry, and Physics; Sign: Sagittarius; Alternative Career: Engage in "Monday morning quarterbacking".

Renee Lampros Brown —19 yrs. B.S.—Va. Comm. Univ.; Course: Art; Hobbies: Costume Design, ballet, and all forms of Dance, Classical Music; Favorite Course(s): Spanish and Art; Sign: Aquarius; Alternative Career: Living on the Riviera with Omar Shariff!

William I. Byrdsong —"Butch"—8 yrs. B.S. in Special Ed.—Norfolk State Univ.; Course: Landscape Gardening, Occupational Adjustment; Sponsor: 4-H Club; Hobbies: Jazz, traveling, cooking; Favorite Course(s): French; Sign: Aries; Alternative Career: Mech. Engineer, Dreamer.

Richard W. Cale —"Dick"—16 yrs. B.M.E.—Shenandoah Conservatory of Music; Course: Marching Band, Concert Band, Jazz Ensemble; Sponsor: All Bands; Hobbies: Wood work, reading, fishing, composition, musical performance; Favorite Course(s): Physics; Sign: Leo; Alternative Career: Professional Trombonist and composer/Arranger.

Lois Katharine Callahan —"Cal"—32 yrs. B.A. in English—Longwood College, Masters—William and Mary; Course: English; Hobbies: reading and seeing friends; Favorite Course(s): English; Sign: Gemini; Alternative Career: Traveling and meeting people.

Patricia Branch Coltrane —"Pat"—9 yrs. A.B. in Biology—Randolph-Macon Women's College, M. Ed. in Biology teaching—College of William and Mary College; Course: Biology and Zoology; Hobbies: watching football, basketball, and baseball, collecting insects, shells, playing bridge; Favorite course(s): Latin; Alternative Career: Active with children's activities.

Celestine W. Carter —"Celeste"—22 yrs. B.S.—Hampton Institute, M. Ed.—Boston Univ.; Course: Steno II, Clerk typist II, Typing; Sponsor: FBLA; Hobbies: sewing, plants, reading, and gerontology; Favorite Course(s): Business, and Sewing; Sign: Pisces; Alternative Career: Operate a Geriatrics Center.

Anne Teresa Creasy —10 yrs. B.A.—James Madison Univ.; Course: Latin; Sponsor: Latin Club; Hobbies: reading, and garage sales; Favorite Course(s): Latin; Sign: Cancer;

Klara Csehi —5 yrs. B.S. in German, and Library Science—CNC; Course: Librarian; Hobbies: reading, playing piano, and playing chess; Favorite Course(s): French.

Robert Louis D'Agostino —"Mr. Dee"—6 yrs. B.S.—Hampton Institute, M. Ed.—College of William and Mary; Course: Power and Transportation—Electricity/Electronics; Sponsor: Key Club/AIASA; Hobbies: flying, fishing, golf, and home repair; Favorite Course(s): Aeronautics, Latin, and Math; Sign: Cancer; Alternative Career: Flying, or working in Aun. research and development.

Frances Dedmond —15 yrs.

Stephen W. Draper —7 yrs. A.A.—Worcester Junior College, B.A.—Framingham State College, M. Ed.—Worcester State College; Course: Reading Consultant; Hobbies: most sports, Shunpiking; Favorite Course(s): Sports teams, Algebra, and Trig.; Alternative Carreer: Working part time, Missionary work at Langley A.F.B.

Neil H. Drummond —30 yrs. B.S. and M.A.—College of William and Mary; Course: Calculus, Math Anal., and Alg.; Sponsor: Math Honor Society.

Hazel L. Eason —22 yrs. B.S.—North Carolina Central Univ., M.A.—Hampton Inst.; Course: Health, P.E., and Dr. Education; Hobbies: Sports, Music and plays; Favorite Course(s): Bookkeeping and Psychology; Sign: Scorpio; Alternative Career: working in area of Physiotherapy.

Valerie C. Fauntleroy —11 yrs. B.S.—Va. State College; Course: Health and P.E.; Sponsor: Gymnastic, track, field; Hobbies: sewing, dancing; Favorite Course(s): P.E., Latin, drafting; Sign: Leo; Alternative Career: Sleeping.

Linda DeAlba Filer —8 yrs. B.A.—Mary Washington College; Course: English, and Project Stay; Hobbies: volunteering in hospital work, camping, and reading; Favorite Course(s): Drama, Glee Club, History; Sign: Aries; Alternative Career: Guide work for Williamsburg.

Susan Wilkes Flippo —2 yrs. B.S.—East Carolina Univ.; Course: Social Living and Housekeeping A and C; Hobbies: art, swimming, reading, needle point, psychology; Favorite Course(s): English, Algebra, Trig.; Sign: Capricorn; Alternative Career: Social Work and Speech Pathology.

Ada C. Foriest —"Tina"—16 yrs. B.A.—Fisk University; Course(s): U.S. History, Black History; Favorite Course(s): History, Biology; Sign: Taurus; Alternative Career: Legal researcher, historical researcher for National Archives.

Keith O. Garvin —10 yrs. B.A. in political science—San Francisco State University; Course: American Government, U.S. History; Hobbies: basketball, baseball, photography, stamp collecting, music; Favorite Course(s): history; Sign: Aries; Alternative Career: Operate a business.

Patricia M. Goodwin —"Pat"—9 yrs. B.S. in home ec.—UNC at Greensboro; Course: Clothing Occupation; Sponsor: HERO; Hobbies: sewing, cross-stich, interior decorating projects; Favorite Course(s): home ec.; Sign: Pisces; Alternative Career: taking care of children and husband.

Barbara Keen Graham —14 yrs. B.S.—Atlantic Christian College; Course: geometry, trigonometry, and basic math; Hobbies: needlework, sewing; Favorite Course(s): geometry; Sign: Libra; Alternative Career: playing tennis and loafing.

Christy Hughes Graham —3 yrs. B.A. in English—College of Charleston, S.C.; Course: 10,11 English; Hobbies: sailing; Favorite Course(s): English, Art, & History; Sign: Saggitarius; Alternative Career: traveling.

Florence H. Haltiwanger —21½ yrs. B.A.—Hampton Inst., M.A.—Hampton Inst.; Course: 11 English; Hobbies: reading, traveling; Favorite Course(s): English; Sign: Sagittarius; Alternative Career: Traveling.

Robert E. Hasinger —23 yrs. B.S.—Indiana Univ. of Pennsylvania, M.Ed.—William and Mary; Course: General Business, Business Law, Bookkeeping; Hobbies: tennis, refinishing furniture; Favorite Course(s): bookkeeping.

James Lee Harvey —"Jim"—16 yrs. M.A. & 15 hrs.—Winona State Univ., Winona Minnesota; Course: P.E., Health; Sponsor: Varsity Basketball; Hobbies: Sports; Favorite Course(s): English; Sign: Aquarius; Alternative Career: Coaching in Europe.

William P. Hayes —19 yrs. B.A.—William and Mary; Course: government and urban Studies; Hobbies: ERA support, Senior Failure Program, photography; Favorite Course(s): government and history.

Doris Moore Higgins —5 yrs. B.S. in mathematics—East Carolina Univ., Course: Math; Hobbies: reading, working with preschoolers; Favorite Course(s): English; Sign: Virgo; Alternative Career: Homemaker.

Carolyn Hobson —19 yrs. B.A.—St. Augustine's College; Course: Library Science; Hobbies: reading; Favorite Course(s): Nothing! Hated the works. (Biology); Sign: Cancer—will probably die from it; Alternative Course: Housewife.

Randolph Clinton Holder —"Randy"—12 yrs. A.B.—Catawba College; Course: Distributive Education; Sponsor: DECA, Senior Class; Hobbies: Antiques and Auctions, Home repairs, yard work; Sign: Taurus; Alternative Career: Manage a Business.

Patricia Jean Hayes Holman —"PJ"—10 yrs. B.S.—Hampton Inst., M.A.—Columbia Univ. in N.Y.; Course(s): English, AP English.

Bobby Horne —16-yrs. B.S.—Augustine's College, M.A.—Hampton Inst.; Course(s): Mathematics; Hobbies: Photography, playing tennis, drag racing; Favorite Course(s): Physics, Chemistry, Math; Sign: Scorpio; Alternative Career: A famous mountain climber, a flying Ace.

Charlotte Thompson Hoskins —7 yrs. B.S.—Math—Campbell College; Course(s): Math, Project Stay; Hobbies: Water skiing, snow skiing, tennis, Crochet, Counted cross-stich, Family; Favorite Course(s): Math; Sign: Capricorn; Alternative Career: Being a wife & mother.

Sandra K. Hughes —"Sandy"—12 yrs. B.A.—in Education—Univ Of Florida Course(s): Spanish 1,3,5,9; sponsor: Spanish Club; Hobbies: Bowling, water sports, tennis, and sunning; Favorite Course(s): Spanish, OF COURSE! English, Biology, Gym; Sign: Aries; Alternative Career: Traveling!

Joan Johnson Isom —7 yrs. B.A.—Christopher Newport College; Course: General Math, Psychology; Sponsor: Sophomore Class; Hobbies: sewing, fishing, needlework, gourmet and foreign cooking; Favorite Course(s): Math and Annual Staff; Sign: Aries; Alternative Career: go to law school, or work in some phase of Psychology.

DeLaura A. Jones —"Dee"—14 yrs. B.S. in Home Eco. Ed.—Longwood College, M.Ed in Guidance—William and Mary College; Course: Food Occupation; Sponsor: Hero; Hobbies: handiwork—macrame, sewing; Favorite Course(s): Home Ec., and Math; Alternative Career: reading.

Gladys S. Jordon —15 yrs. B.A.—Benedict College; Course: Amer. Government; Sponsor: Social Studies Club; Hobbies: traveling, sports, my family, and cooking and eating; Favorite Course(s): English and Government; Sign: Scorpio; Alternative Career: traveling and volunteer work.

John Kam —13 yrs. B.S.—Salem College; Course: 9 Health, and Drivers Education; Sponsor: Baseball.

Conrad A. Keesecker —19—B.S.—East Tenn. State Univ., M.S.—O.D.U.; Course(s): Drafting, Dr. Ed. Hobbies: Tennis; Favorite Course(s): Math; Sign: Leo.

Dennis James Koutoufas —Coach "K"—5 yrs. B.S.—Distributive Education, O.D.U.; Course(s): D.E.1; Sponsor: J.V. Basketball; Hobbies: Jogging; Favorite Course(s): Math; Sign: Capricorn; Alternative Career: Own a restaurant.

Hilda A. Laubach —"Scootie"—20 yrs. B.A. in Education—Longwood College; Course(s): 11-United States History, Reading, baking, knitting, travel; Favorite Course(s): "What Else, History; Sign: Libra; Alternative Career: Traveling, reading, baking, knitting.

CREDENTIALS

Ivy D. Lee —12 yrs.—B.S.—Southern Univ. M of Ed.—Southern Univ., Course(s): English; Hobbies; My family, cooking, sewing, reading; Favorite Course(s): English & Social Studies; Sign: Pisces; Alternative Career: Caring for house & yard.

Ella Lewis —3 yrs.— 2 yrs. Special Education, Norfolk State College; Course(s): Industrial Arts Aide for Special Aide children, Hobbies: Dancing, Decorating; Favorite Course(s): Gym; Sign: Gemini; Alternative Career: Modeling.

Effie Grant Lightfoot —22 yrs.—B.S.—Longwood College; Course(s); Foods, Housing & Interior Decorating, Handicrafts; Hobbies: All forms of Handicraft, Knitting, crocheting, cooking new dishes; Sponsor: F.H.A.; Favorite Course(s): Foods; Alternative Career: Pursuing my hobbies & interests, Helping others.

Bonnie O. Lowe —9 yrs.—B.S.—Radford University; Course(s): Trig., Algebra-2, Pre-Algebra; Sponsor: Varsity Cheerleaders; Hobbies: Needlepoint, Reading, Sewing; Favorite Course(s): Algebra (of Course); Sign: Aquarius; Alternative Career: Watching Soap Operas.

Kathryn H. Lykins —"Kathy"—7 yrs. B.S.H.E.—West Virginia University; Course(s): Child Care 1; Sponsor: HERO; Favorite Course(s): History; Sign: Taurus; Alternative Career: Mother & Homemaker.

Debra Jean Mabe —"Dee"—5 yrs. typing; graduated from Menchville; Hobbies: Cross-stich, Mountains, Animals, Antiques, Fishing, Cooking, Coin collecting; Favorite Course(s): Government; Sign: Virgo; Alternative Career: Forest Ranger.

James Reed MacNeil —"Mac"—19 yrs. B.S.—V.P.I., M.Ed. Univ. of Va., M.T.S.—William & Mary; Course(s): Physics, Math; Sign: pisces; Alternative Career: Industry Engineer.

Thaddeus Stevens Madden —38 yrs. B.S.—Va. State, M.A.—Indiana University; Course(s): Phys. Ed.; Sponsor: Football, Track; Hobbies: Fishing, Hunting, Favorite Course(s): History; Sign: Sagittarius Alternative Career: Working with Boy's club or other recreation activities.

Gretchen W. Martin —3 yrs.—B.S.—Cornell Univ., M.Ed.—William & Mary College; Course(s): Fund. Studies; Hobbies: Gardening, sewing, sailing, reading; Favorite Course(s): Art; Sign: Gemini; Alternative Career: More time gardening, "In summer & early fall I would go for a long cruise with her husband."

Elise Patricia Marshall —10 yrs.—Diploma—Peninsula Business College Hobbies: Reading, listening to music; Favorite course(s): History, typing; Sign: Aquarius; Alternative Career: Housewife matters (Taking care of family).

Aretha Williams Mask —"Rita"—13 yrs.; Attended Norfolk State College—Hobbies: Bowling, movies; Favorite Course(s): English; Sign: Libra; Alternative Career: Teaching.

Maury Middleton —2 yrs.— B.S.—V.P.I. & S.U.; Course(s): Wood, Metal Shop; Sponsors; Industrial Arts Club; Hobbies: Main interest is to follow Jesus; Favorite course(s): Industrial Arts, Alternative Career: Mission field.

Lenroie Milo, Jr. —19 yrs.—B.S.—Univ. West Va., M.A.—Columbia Univ., Advanced Degree—William & Mary; Course(s): Social Studies; (World Geography); Hobbies: Football Basketball, Swimming; Favorite Course(s): Science, Math, Social Studies; Sign: Taurus.

Mary Cornell Mizelle —7 yrs.— B.A.—English, Hollins, College, M.Ed.—School Library Media Services, Madison College; Course(s): Library Science; Hobbies: Reading, Bridge, Antiques; Favorite Course(s): English; Sign: Leo; Alternatiye Career: Traveling.

Franklin M. Morris, Sr. —"Frankie"—4 yrs. B.S.—Old Dominion, Public Relations "With the Student Body" Hobbies: Hunting; Favorite Course(s): Math; Sign; Leo; Alternative Career: Working with the Youth Bureau.

Carolyn A. Murphy —5 yrs.—B.S.—Business Education, O.D.U., Course(s): Typing-1, Introduction to Data Processing, General Business, Hobbies: Sailing; Favorite course(s): Stenography & English; Sign: Scorpio; Alternative Career: Sailing the East Coast & Caribean.

Frederick Myers —2 yrs.—A.A.—Suffolk County Commun. COLL., B.S.—Hampton Institute; Course(s): 9r,9y,9ave.,10ave. English; Hobbies: Singing, Loafing, People; Favorite course(s): English; Sign; Leo; Sponsor: Junior Class.

Martha Ann Ourednik —21 yrs.— B.A. Westhampton College; Course(s): English; Hobbies: Metaphysics; Favorite course(s): English; Sign: Leo.

Marilyn Mills Page —18 yrs.—B.S.—N.C. Central Univ. Masters—A and T State; Course(s): Biology, Marine Science; Hobbies: Reading, Sports; Favorite course(s): Biology, English; Sign: Aquarius; Alternative Career: Lab. Research Scientist.

Sharon S. Paulson—12 yrs.—B.S.—Biology, M.S.—Marine Biology, O.D.U.; Course(s): Biology, Chemistry; Hobbies: Flying, Running, Needlework, Diving; Favorite course(s): Latin, Biology; Sign: Leo; Alternative Career: Medical Doctor, Research in some field of Biology.

John Franklyn Powers —"Jack"—41 yrs. B.A.—Univ. of Richmond, M.Ed.—William & Mary; Course(s): 11 History; Hobbies: Sports; Bridge; Favorite course(s): History; Sign: Virgo.

Doris L. Robinson —23 yrs.—Courses: English 10; Sponsor: Chairman of the Hospitality Committee; Hobbies: Crocheting, Reading; Favorite Course(s): Government, Literature; Sign: Leo.

Nan Rothfuss —15 yrs.—B.A.—North Central College, M.A.—Univ. of Ill.; Course(s): Journalism 1-2, Journalism 3-4, Journalism 5-6, Vis. Com. 1-2, 10 English 5-6, 11 English 7-8; Sponsor: Newspaper ("Earle"), Quill & Scroll; Hobbies: Canning, Sewing, Reading, Embroidery, work, Quilting; Favorite Course(s): Band, P.E., Senior English, Newpaper; Sign: Leo; Alternative Career: "Running my own business."

Ebbie M. Samuel, Jr. —4 yrs.—Sociology: Mental Retardation, Virginia State Univ.; Course(s): In School Suspension; Hobbies: Crossword Puzzles; Sign: Scorpio.

Cynthia M. Schmidt —"Cindy"—9 yrs.; B.S.—Longwood College; Course(s): Pre-Algebra, Geometry, General Math; Hobbies: Needlework; Favorite course(s): Math courses; Sign: Virgo; Alternative Career: Staying Home.

Diane Meredith Scott —4 yrs.—B.Ed.—Language Arts, Masters—Arts, Environmental Studies, Univ. Hawaii; Course(s); Beginning, Intermediate, Advanced, Drama, English; Sponsor: Drama Club, Sight & Sound Crew, International Thespian Society; Hobbies: Sewing, Cross-stiching, Needlepoint, Quilting, Bicycling, Jogging, Sailing; Favorite course(s): French; Sign: Leo; Alternative Career: Dancing.

Donna Barnes Smith —11 yrs.—B.A.—English & M.A.—English, Longwood College; Sponsor: Keyettes, Hobbies: Counted Cross-stich, Junior Woman's Club of Hilton; Favorite courses: English; Sign: Virgo; Alternative Career: Writing more often, Doing Research, Submitting writing for publication.

Carolyn Lee Stephenson —"Rusty"—14 yrs.; B.S.—Longwood College; Course(s): P.E., Health, Drivers Ed.; Sponsor: Field Hocky, Basketball, Hobbies: Racquet Ball, Camping, Biking, Favorite course(s): Government; Sign: Cancer; Alternative Career: Live on a Farm.

Thomas Lawson Stroup —"Tom, Ned, Sweetie" 7 yrs., B.A.—Christopher Newport College; Course(s): 10Y English; 10X English, 10 English; Sponsor: Chess Club, & Team, Forensics, Backgammon; Hobbies: Fiction writing, Reading, Cinema, Chess Cats, Country Music's Female Artists, Dieting, Theatre, Puzzles; Favorite course(s): English, Speech, Drama, Lower Math; Sign: Pisces; Alternative Career: Making a lot more money, doing writing, Acting, Seeking the meaning of life, Making my parents proud, Find a cure for T.V., Marry Brooke Shields.

Cynthia Lorecce Sumner —4 yrs.—B.S.—V.P.I. & S.U.; Course(s): Distributive Education, Fashion Merchandising; Sponsor: DECA; Hobbies: Cooking, Art Crafts, Travel, My pet, Dashound "Max"; Favorite course(s): D.E., Sr. English; Sign: Gemini; Alternative Career: Working in the Business Field.

Sam Jones Sykes, 3rd. 12 yrs.—B.A.—William & Mary, M.A.—Middlebury Coll. Course(s): French 1,2,3,5,7,; Sponsor: French Club; Hobbies: Running, Travel Favorite course(s): French, LUNCH; Sign: Scorpio; Alternative Career: Traveling and operating a sporting goods store.

Dorothy Worthy Thomas —"Dot"—14 yrs. B.A.—English, Bennett College, M.A.—Hampton Institute; Course(s): English; Hobbies: Reading, Tennis, Bicycling; Favorite course(s): English, French; Sign: Sagittarius, Alternative Career: "I wouldn't do anything but—(I *truly* Enjoy teaching!)".

Carol Gordy Thompson —4 yrs.—Guidance Secretary; Hobbies: Needlework, Sewing, Reading; Favorite Course(s): History; Sign: Gemini.

Geraldine Swindell Thompson —"Gerry"—33 yrs.; B.S.—East Carolina Univ. Course(s): Business (Typing, Steno); Hobbies: Collecting, Buying, Selling Antiques; Favorite course(s): Shorthand; Sign: Pisces; Alternative Career: Accounting

Harry Smith Truhart —"Tru"—25 yrs.—B.S.—St. Paul' College, M.A.—Hampton Inst. Course(s): Special Cooperative Program; Hobbies: Fishing, Swimming, Horseshoes, playing pinochle, Politics & Law; Favorite course(s): Government, Industrial Arts; Sign: Leo; Alternative Career: Building houses & Developing land.

James O. Tuberville —28 yrs.—A.B.—Univ. Arkansas; Course(s): American Government; Sponsor: SCA; Hobbies: Reading, Sports & Carpentry; Favorite courses: Biology, History & Math, Alternative Career: Construction work.

Tom Carson Twiford —18 yrs.—B.S.—St. Andrews Presby. College; Course(s): Home Economics, Sponsor: FHA; Hobbies: Swimming, Sewing, Interior Decorating; Favorite course(s): Math; Sign: Scorpio; Alternative Career: Interior decorator.

Gladys Wallace Valentine —9 yrs.— B.S.—Hampton Inst.; Course(s): Special Education: Hobbies: Sewing, cooking, quilting, traveling, painting, and reading; Favorite course(s): History; Sign: Sagittarius; Alternative Career: Traveling.

Harry James Walker —8 yrs.—Staff Aide; Hobbies: Commercial Arts and Coaching; Favorite course(s): Biology, Sign: Virgo.

Charles R. Walsh —"Chuck" 10 yrs.—B.S.—O.D.U.; Course(s): German; Sponsor: German Club: Hobbies: Tennis, Bowling, Gardening, Favorite course(s): German; Alternative Career: Accounting.

Rosalie Yates Walsh —"Rosie" 7 yrs. B.A.—Mary Washington College; Course(s): Spanish, Annual Staff; Sponsor: Spanish Club, Annual Staff; Hobbies: Cooking, reading, traveling, photography, students; Favorite course(s): Chorus, Spanish, Annual; Sign: Cancer; Alternative Career: Working in Europe, Peace Corps, (NOT IN AN EMBASSY!!).

Larry Edwin Walter —1 yr.—B.S.—Chemistry—Davidson College; Course(s): Military Science-1; Hobbies: Tennis, Rug Hooking, Car Racing, Gardening; Favorite course(S): Math; Sign: Aquarius; Alternative Career: Driving an 18 Wheeler.

Elizabeth Armistead Ward— "Betty" 21 yrs. B.S.—Madison Univ, M.S.—O.D.U., C.A.S.; Course(s): Biology; Hobbies: Teaching, Tennis, Sewing, Going to the beach, Traveling; Favorite course(s): Sports; Sign: Scorpio; Alternative Career: Medical research.

Geraldine W. Wegener —"Gerry" 5 yrs. School Nurse: Prospect Heights Hosp. Favorite Course(s): boys; Sign: Capricorn; Alternative Career: Sleeping.

Sue Patrick White —"Susie" 10 yrs. B.A.—Christopher Newport College; Course(s): Albegra 1, Fund. Algebra, Geometry; Hobbies: Tennis, Snow skiing, Boating, Needlework, Favorite courses: Algebra, History; Sign: Libra; Alternative Career: During summer, would be at beach or pool, winter, would be home enjoying new home, Travel with husband, and play with little boy.

Gerald Wilda —"Jerry" 8 yrs. B.S.—U.S. Merchant Marine Academy Course(s): Naval Science; Sponsor: NJROTC; Hobbies: Golf, Tennis, Hunting, Favorite course(s): Math; Sign: Libra; Alternative Career: Golf, Tennis, HUNTING.

Nancy Harris Williams —24 yrs.—B.A.—William & Mary; Course(s): English 12; Hobbies: My own children Church, D.A.R; Favorite course(s): English; Sign: Taurus; Alternative Career: F.B.I.

Robert Earl Worthington —9 yrs.—B.S.—Tennessee State Univ. Masters—Sports Administration—Grambling State Univ.; Course(s): Health, Physical Ed., Sponsor: Intramural (Athletic Director); Hobbies: Sporting Events; Favorite course(s): English; Sign: Scorpio; Alternative Career: Relaxing on the Riviera.

Martha Kelly A.B.—Duke University; Course(s): English, Hobbies: Reading, Needlework, singing; Sign: Gemini

Audrey P. Morrison —6 yrs.—B.S.—O.D.U., Masters—O.D.U. Course(S): Accounting, General Business; Hobbies: Bridge, Skiing, Art or related volunteer work, traveling, Garden Club; Favorite course(s): Math; Sign: Libra; Alternative Career: Bridge, Skiing, Art or related volunteer work, Traveling Garden Club.

Sidelines

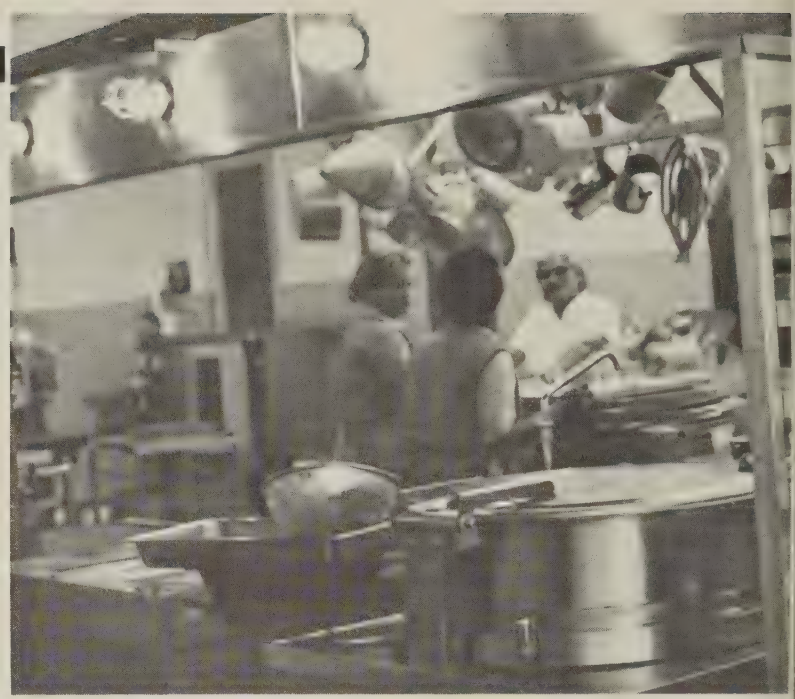

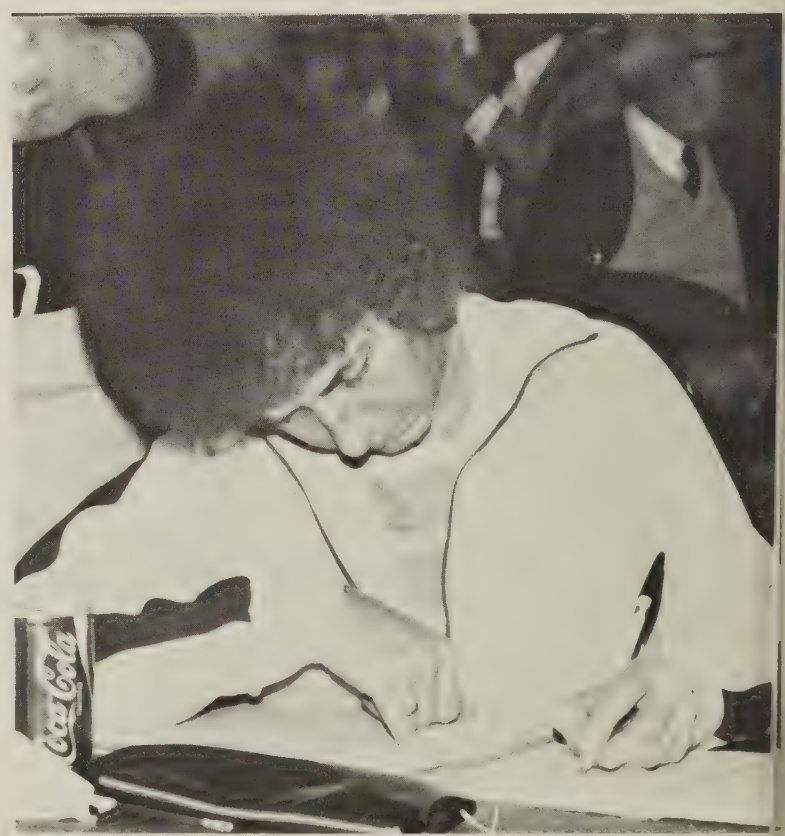

CLOCKWISE FROM TOP: Students who know *Mrs. Nan Rothfuss,* know that she is never without her "bestfriend," her soda.

"Backstage" preparation for school meals takes on a dramatic flair.

Increased enrollment in Home Economic classes welcomed a new face to the department, *Mrs. Linda Jones.*

Concentrating on a tedious task, *Miss "Rusty" Stephenson* keeps score at a basketball game.

Bus Drivers: Front row—*A Substitute, Mr. Ivey Leonard, Mrs. Mecie Woodard, Mrs. Edith Harris, Mr. Robert Knight, Mrs. Cergie Malcolm, Mrs. Fannye Burden;* Back row—*Mrs. Ethel Alderman, Mr. David Taylor, Mrs. Nancy Griffin, Mrs. Phyllis Willis, Mrs. Bess Wiseman, Mrs. Oneida Martin, Mrs. Kathleen Privett, Mrs. Nancy Shifflet, Mrs. Betty Downs, Mrs. Blanch Clark.*

CLOCKWISE FROM TOP: A Faculty get-together before a basketball game gives *Mrs. Cynthia Sumner* a chance to really loosen up.

When Christmas time rolls around you can always find *Mr. Tony Auby* getting the spirit with his Christmas stocking cap.

Always ready to help, *Nurse Gerry Wegener* comes to *Judy Kelly's* aid.

Anticipating a piece of a famous Yum Yum Bake Shop cake, *Mrs. Sandra Hughes* smacks her lips.

Many students, such as *Michelle McIntosh,* take art as an outlet for creative talents.

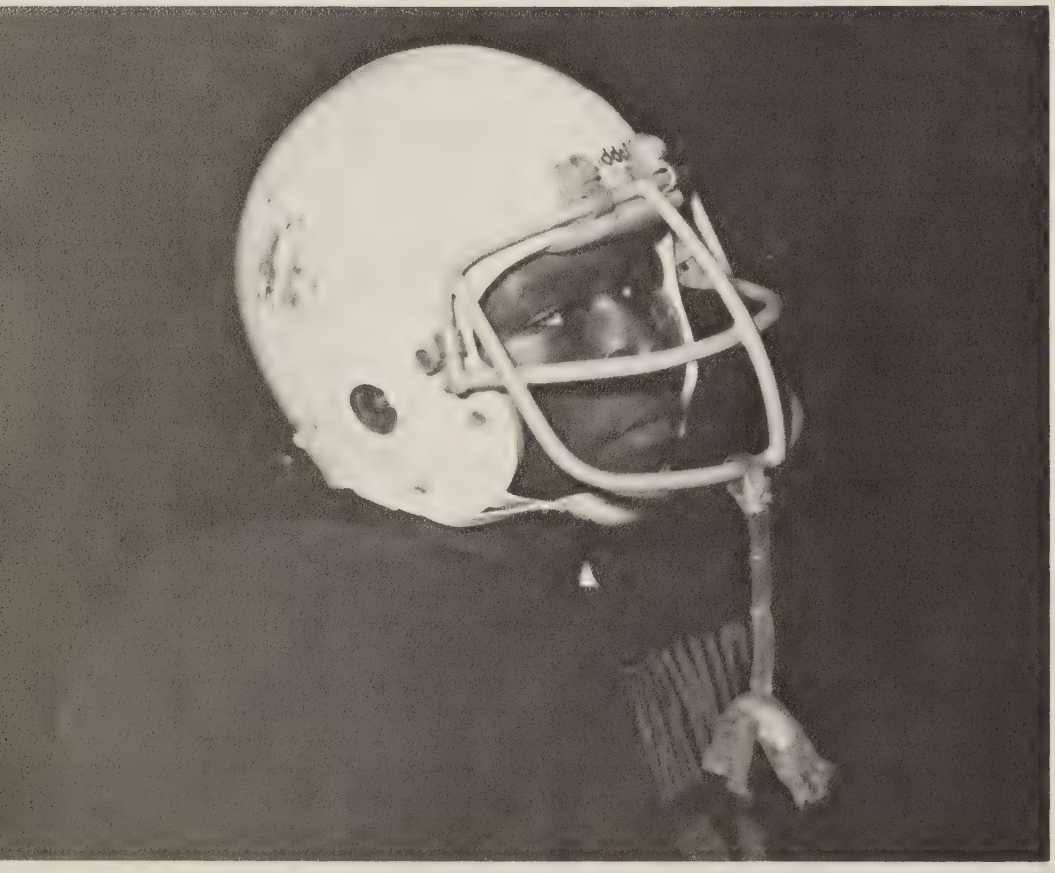

In the midst of the hustle and bustle of a game, *Randy Stanley* reflects upon his performance.

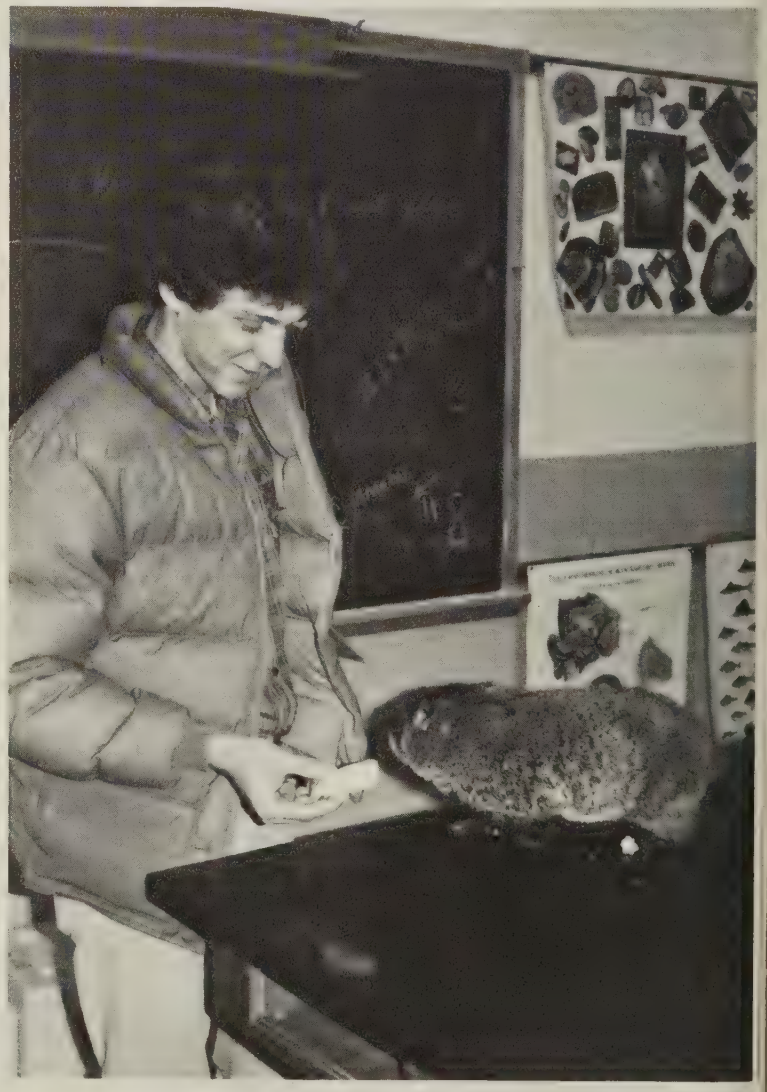

Feeding and caring for the animals is a duty of science classroom assistants as *Woody Parrish* demonstrates.

Classes

"Sealed by Friendship's Tie. . ."

A routine acedemic program dominated the normal student schedule but there were a great many other benefits resulting from the high school years. Students especially the seniors, often found themselves "sealed by friendship's tie" to each other in and out of the classroom as well as to the faculty, staff, and administration. Bound by the primary commitment to raise school spirit, Raiders found mutual experiences and goals during their three years of classes, clubs, and sports. The traditional events such as Prom, Graduation, and Ring Dance, served as bonds that allowed alumni to relate to the present student body. All types of relationships were formed along the way that will unite classes, extend past Graduation, and carry the "Raider Spirit" through the years. Friendships deepened as common experiences and shared memories became timeless links for all Warwick Raiders.

Super Seniors

The different aspects of senior life led each to their own individuality. Each Senior is an independent person preparing for the road that lies ahead. Independent natures did not restrain them from the the togetherness they shared as a class. With each others personalities and differences, the class of 1981 joined together to share an everlasting memory. As time passes, each Senior will retrace the memory of the closeness of the class of 1981.

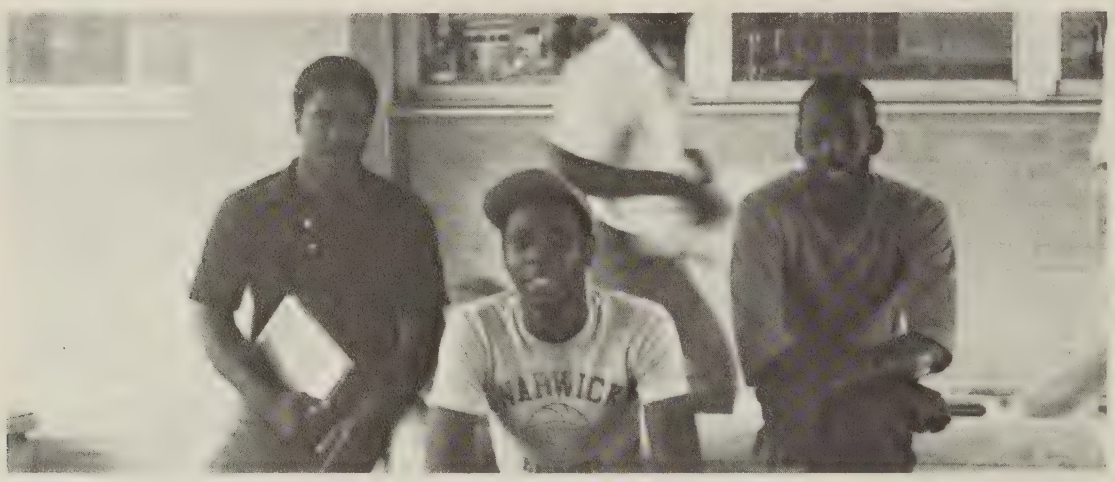

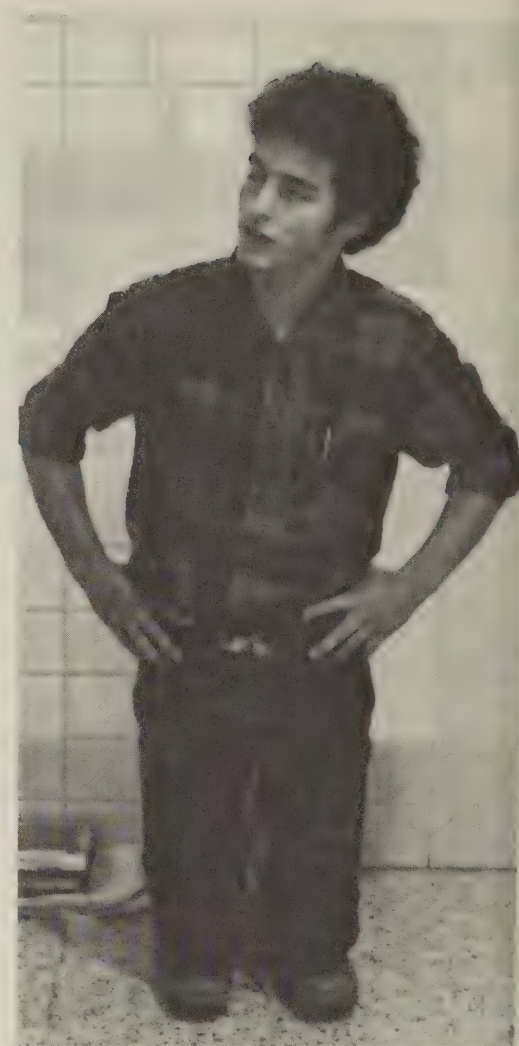

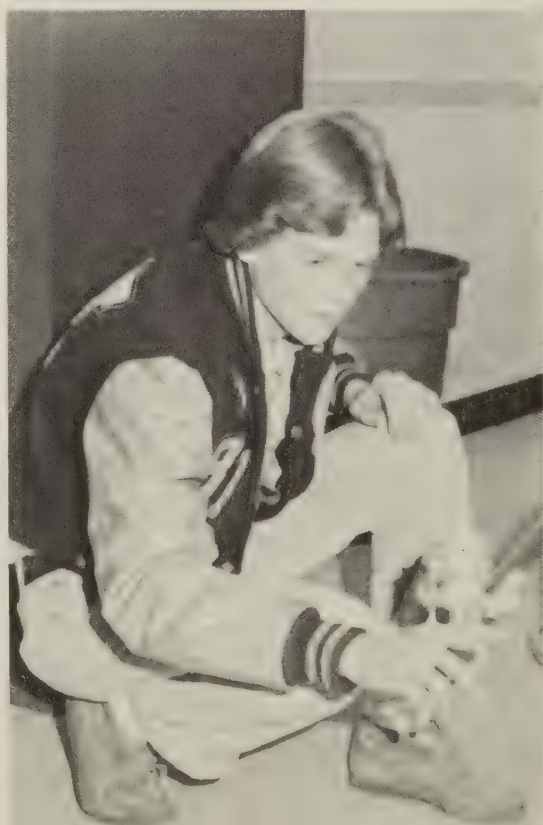

CLOCKWISE FROM TOP: School doesn't have to be all education as *Todd Neal* , *Rufus Swittenburg* , and *Lamount Baton* relax.

After having viewed the world with five feet of height, *John Meyers* looks at things in a different perspective.

After the pleasant surprise of being inducted into the National Honor Society *Jerry Kent* relaxes.

This little chick seems to be misguided as she thinks *Mike Speight* is her Mom!

In his tropical outfit *Mark Tantillo* looks as if he has just returned from Bermuda.

Cheryl Adams
Kenny Allen
Tammie Ambrose
Diane Artis

Dollie Atkins
Sonja Bailey
Terry Bailey
Greg Bain

Jonathan Baker
Ruth Bane
Merri Barbour
Allen Barker

Claudia Barnes
Donna Barnes
Ramon Batten
Terry Bazemore

Tina Benthall
Stacey Berry
Rita Beverly
Sheila Bland

James Blizzard
Teresa Blume
Gary Breen
Glen Boone

Robin Brothers
Carolyn Brown
Erland Brown
Terri Brown

Sharon Brown
Dane Bryant
Kimberly Bryant
Freeman Bunch

Glen Burton
Nancy Butts
Robert Caffacus
Allena Callis

Matthew Campbell
Doug Carper
Kenneth Carney
Allison Cary

Jerome Chapman
Jerry Clark
John Clark
Jenny Clay

Brigid Cochran
Vickie Collins
Billie Connelly
Angela Cook

This Is It

Kathy Cooper
Mark Covington
Cyndie Cronk
Ann Darden

Veronica Davis
Lynn Deese
Sandra Dew
Angela Dickerson

Marilyn DiCristo
Sheila Diggs
Kitty Dixon
Melody Downs

Being a member of the Senior Class Exec. Board, Keyettes, Explorers Post and President of the Health Occupation Organization does not stop volunteer *Leona Fain* in her career pursuit, dental assistance.

Her week is divided into occupational classes, work in a dental office and a Saturday job in a N.N. Public Health Clinic. Skills learned include taking and developing x-rays and knowledge of instruments.

To prepare herself Leona states "Health Occupations class helped me choose a career. Dental assistants make good money—people always go to the dentist." To reach her goal she will attend O.D.U. in the Dental Hygienist program.

Cheryl Drew
Ben Duncan
Pam Duncan
Dicksie Edwards

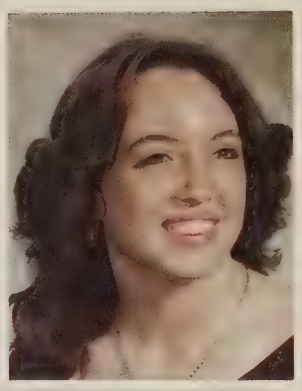

Kerry Edwards
Pamela Edwards
Judy Emano
Lisa Estes

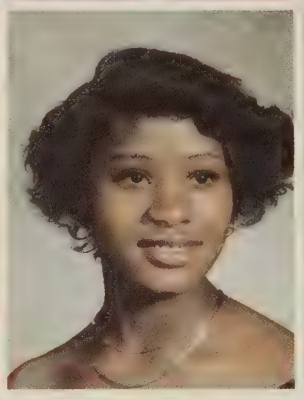

Cheryl Evans

Russell Evans

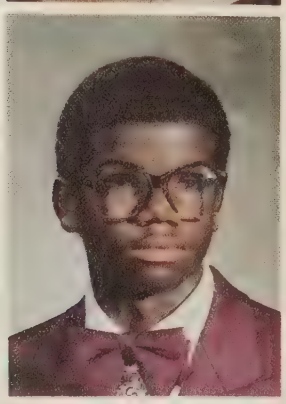

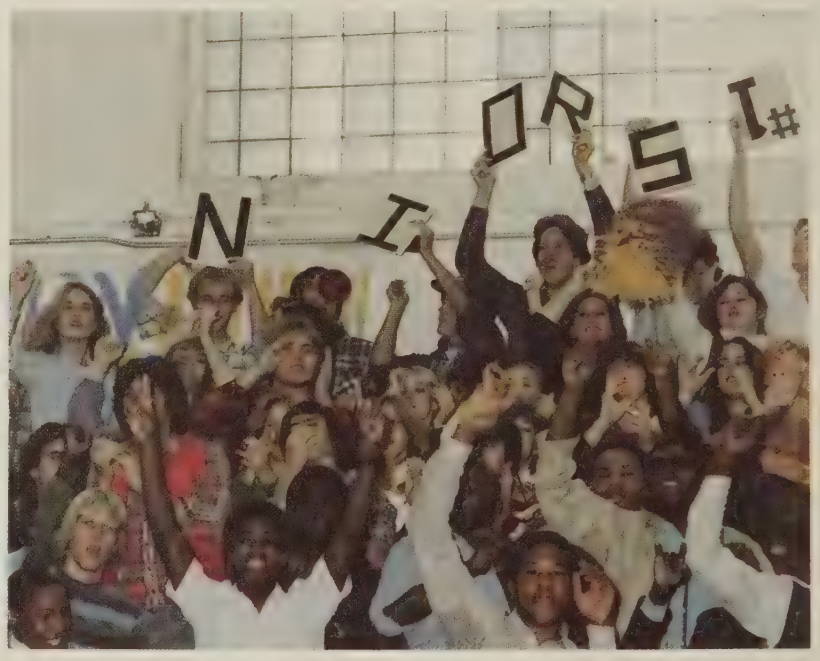

Senior spirit raises the roof at a pep rally.

Leona Fain
Curtis Falices
Nora Feagans
Becky Firesheets

Robin Fitchett
Ralph Fleshman
Shelvin Floyd
Nicole Forrest

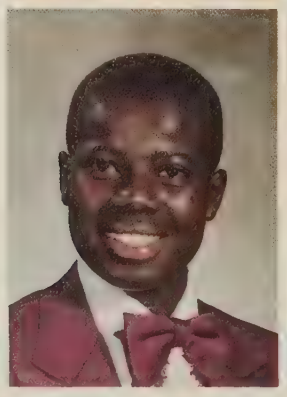

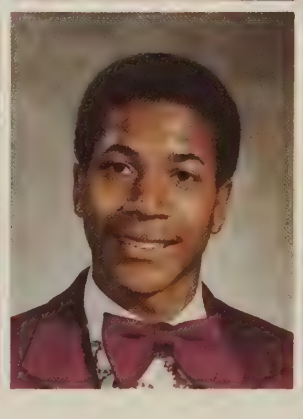

Top Notch

Connie Francis
Leslie Francis
Beth Gaddis
Marion Garner

Julie Gedro
Tammy Geuin
Charles Gibbs
Ennis Gilbert

Sue Gills
Loretta Glover
Genea Golden
Charmel Gooch

Pamela Graves
Linda Greene
James Grizzle
Norma Gwaltney

Nina Hagman
Charles Haley
Debra Hamiel
Jimmy Hamilton

Superiority

When asking *Scott Witherington* his major interests or hobbies, one could get an answer ranging from foreign cars to sailboats. For the past few years, Scott has been indulging his interests in both by restoring an old car, a 1958 MG Magnet and by working on his boat, a 15 ft. Flying Junior, "The Devil's Daydream."

As to how he got interested in sailing, Scott commented "I found a boat floating down the river. My friend had a boat faster than mine and I didn't like that. So I got a 15 ft. boat."

Scott's future plans include attending James Madison University. Though he will not pursue his interests professionally, his recently discovered nautical blood will insure his loyalty to the wind and the sea.

Earl Hammock
Cynthia Hardy
Erica Harley
Carter Harrell

Jacqueline Harris
Thom Harrison
Susan Harsey
Timothy Hartwell

Cindy Harvey
Karen Hawkins
Edwardo Henderson
Rhonda Henry

Tracey Herbin
Kathy Highsmith
Regina Hill
Josephine Hodge

Brenda Hodges
Jill Hodges
Kimberly Hodnett
Lisa Hoell

Eric Hogan
Lenvil Holland
Lisa Holland
Sharon Holland

Yvette Holland
Jill Hopkins
Sabrina Horn
Leatrice Howard

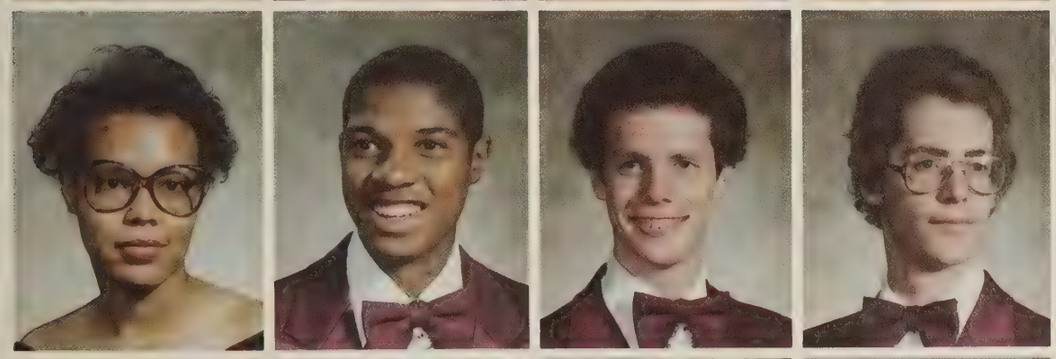

Tammy Howard
James Hudson
Bill Hughes
George Hughes

Janie Hughes
William Hughes
Jenine Hundley
Robin Hundley

Going . . . Going . . . Gone

Pamela Hunt
Jerry Hunter
Patricia Hutchins
John Isham

Donna Jackson
Richard Jackson
Kevin Jefferson
Scott Jennings

Andrew Johnson
Emmett Johnson
Richard Johnson
Tim Johnson

Cassandra Jones
Lisa Jones
Tim Jones
Woodrena Jones

Steve Karnes
Lisa Keller
Judy Kelly
Jerry Kent

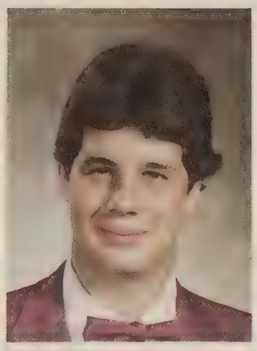

Leo King
Scott Kline
Christine Koleski
Mitchell Krause

Seniors *Tim Johnson, Leslie Potter, Johnise Warren,* and *Pam Mitchell* "stick together."

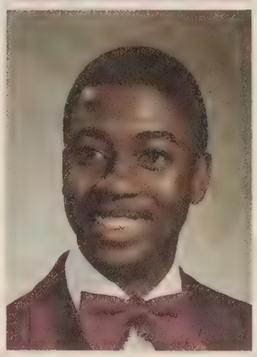

Thomas Lash
Quinton Lassiter

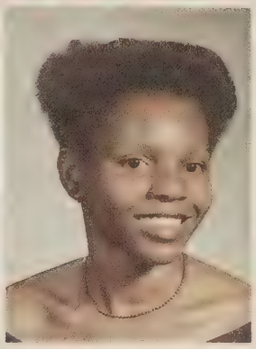

Dulcie Lassiter
Carol Lassiter

Shannon Lawson
Tim Lee
Robert Lehman
Jacqueline Littlejohn

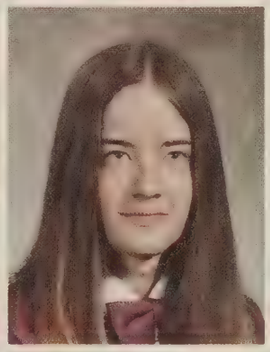

Steve Logan
Mark Longoria
Bill Lucy
Mark Luther

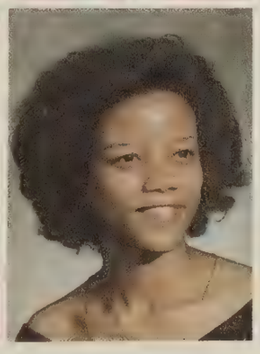

Veronica Lyons
Tami Mahn
Mike Mallory
Sonja Martin

Moving Out

Ginger Massie
Brian McCleney
Teresa McDonald
Linda McGlone

Steve McLamb
Nora McNair
Mike McNulty
John Meyer

Vincent Miles
Joe Mina
Pam Mitchell
Lois Monden

Teresa Moody
Daryl Moore
Vincent Moore
Keith Morgan

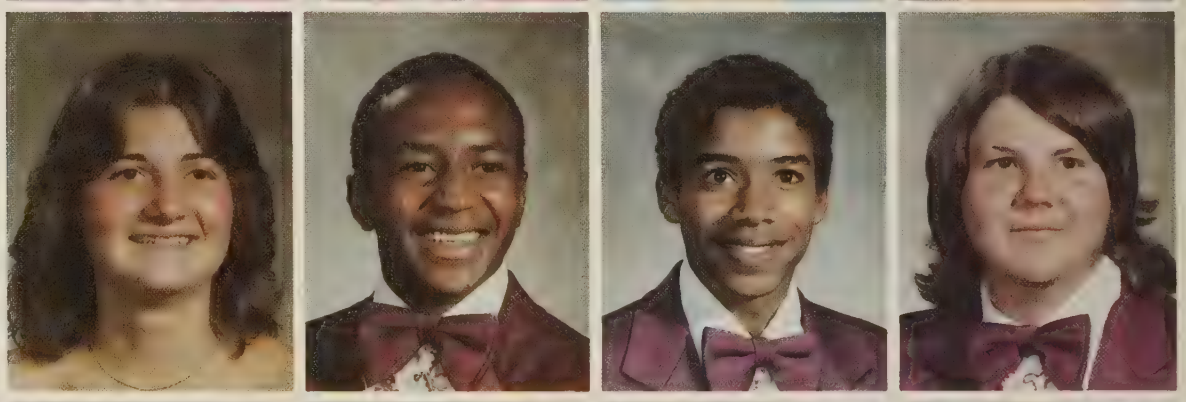

Joanne Morse
Jane Myles
Todd Neal
Terry Newby
David Newcomb

Two seniors accustomed to the spotlight are *Lolita Perry* and *Robin Hundley*. Both are members of the dance troupe "Essence", and had the honor of dancing with the Va. Beach Ballet Studio directed by *Dr. Danny Scarborough*.

Both take dancing seriously as they literally practice day and night at a local "rec" center. Lolita intends to continue her dancing career and to tour the country while Robin plans to be not only an active dancer but also to pursue a degree in Business from Del. State Univ.

Explaining their talent, Robin states "To me, dancing helps to express my feelings and to relax." Lolita continues, "Dancing is something that you have inside, that you feel from your innerself. All an instructor can do is to teach the steps; after that, the rest is up to you."

Pam Nicholson
Constance Oliver
Janice Oliver
Linda O'Neal

Linda Osborne
Beverly Overby
Darlene Palacious
Charles Parrish

Carl Patterson
Stephen Paul
Coleman Peay
Jenny Pepe

Lolita Perry
Cynthia Peterson
Sophanette Phlok
Sophany Phlok

Breaking Away

Darrell Pierce
Matthew Plenty
Kevin Pollack
Patricia Porter

Leslie Potter
Lisa Prescott
Valerie Pringle
Mark Redman

Paul Redman
Sheila Reid
Andrew Rexroat
Mark Richards

Anthony Robertson
Brenda Robinson
Latanya Robinson
Karen Rodgers

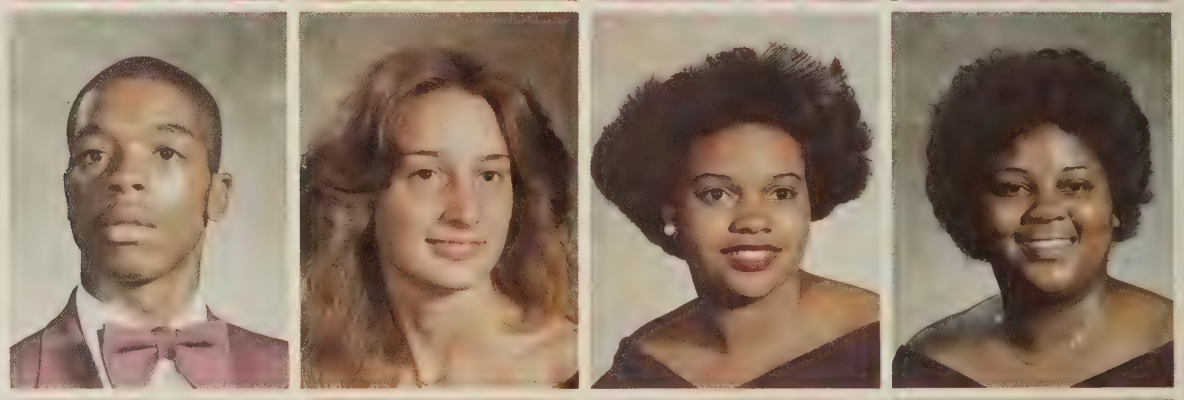

Karen Rogers
Robin Rogers
Janet Samples
Donna Sanders

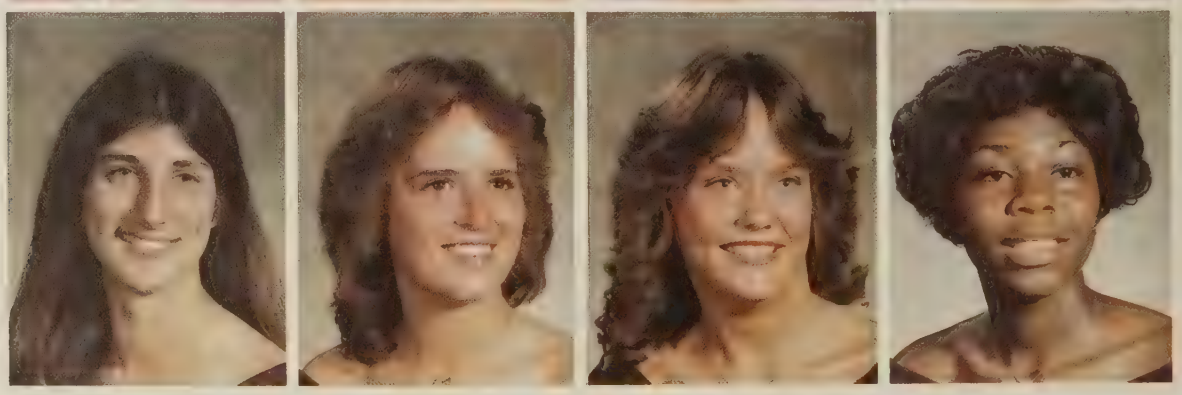

Ronald Sanders
Joya Savage
Richard Schultz
Steve Savrides

Without a doubt *Robin Rogers* and *John Myers* prove their seniority.

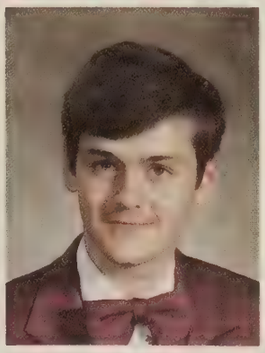

Saul Scribner
James Seward

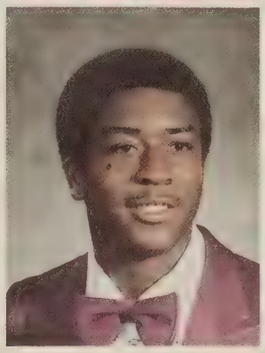
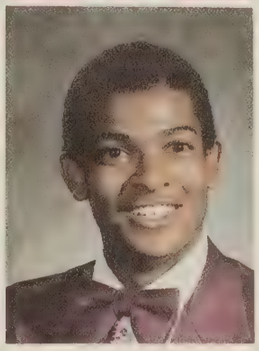

Thomas Shepard
Jeffrey Silver

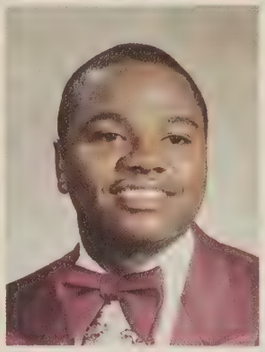
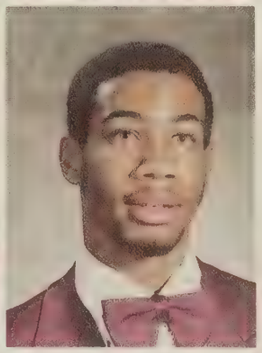

Carl Simms
Tonjala Simms
Gerald Singleton
Clark Slade

Curtis Smith
Gary Smith
Jerry Smith
Julia Smith

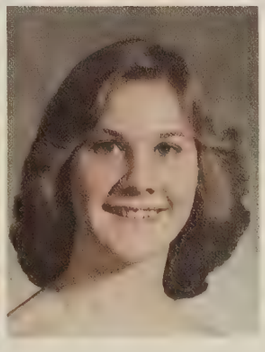

Karen Smith
Kathryn Smith
Natalie Smith
Corrie Soloman

Mike Speight
Denise Spencer
Darvis Spragens
Esther Stancil

Randy Stanley
Ted Staton
Carrie Stephenson
Milton Stern

Robert Stoops
Annette Streater
Kevin Stubbs
Karen Stump

Robert Sutherland
Lori Swain
Michelle Sykes
Mark Tantillo

Finessa Taybron
Claudia Taylor
Cynthia Thornton
Angela Tuggle

Lisa Tunstall
Krista Turner
Virginia Turpin
Wanda Tyler

Unforgettable Days

If anyone is ever looking for *Mark Richards* they should look for a pool because that is where he'll most likely be found. Swimming, more specifically, competitive swimming, has been a major activity of Mark's for the past eight years. He first participated in a summer league when he was seven and has been swimming ever since.

Mark's talent has not gone unheralded. He has won several titles including "Most Valuable Male Swimmer" of his team for two consecutive years and four standing records at the Ivy Farms Pool. Within the past four years Mark has earned eight individual medals.

Mark's future plans include attending Virginia Tech and majoring in Engineering. When asked about his future with swimming, Mark commented, "I planned to swim in college but I will concentrate on grades."

Lori Unangst
Irene Walker
Cowles Wall
Johnise Warren

James Watkins
Sara Watson
Gloria Webb
Kim Wheeler

Sophia White
Anna Whitehead
Karen Whitehead
Keith Whitehead

Anthony Whitfield
Shirley Whitfield
Sheryl Wildman
Dwight Wilkes

Lavonne Wilkins
Elizabeth Williams
Harriet Williams
Jennifer Williams

Kimberly Williams
Melissa Williams
Paul Williams
Veronica Williams

Robin Williamson
Angela Wilson
Becky Wilson
Karl Wilson

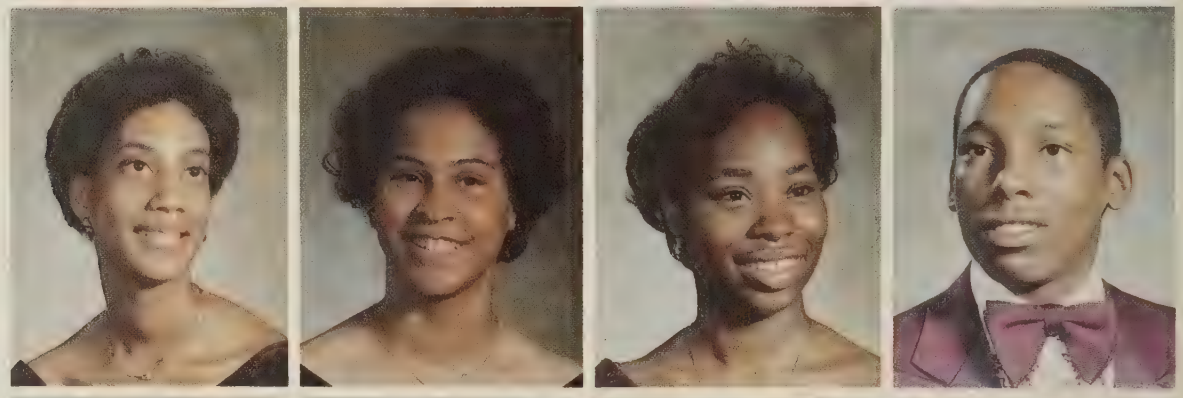

Zina Wilson
Judy Wipperman
Benita Wise
Scott Witherington

Melinda Woodard
Gerald Wooten
Christopher Wright
Elizabeth Wright

CLOCKWISE FROM TOP: Displaying the German flag *Mark Luther* shows his support.

Linda O'Neal shows her determination to complete her tedious chore.

After twelve years of cafeteria food, *John Clark* and *Tammie Ambrose* reveal the hazard of eating it.

Even though seven minutes is plenty of time, *Vincent Miles* stares in disbelief as he sees he is late again.

The Class of 1981 will never forget the enjoyment and responsibilities shared during their Senior year. Each student will be able to reflect on all the new and exciting adventures endeavored. They will recall the fun of traditional senior events: the Banquet, the Picnic, the Breakfast, and of course, Senior Week. Also, the students will reminisce about the maturity they gained by simultaneously holding down a job and continuing their studies. The class of 1981 will look back on their senior year with a smile on their face, knowing they had a fulfilling year at Warwick High School.

Expanding Horizons

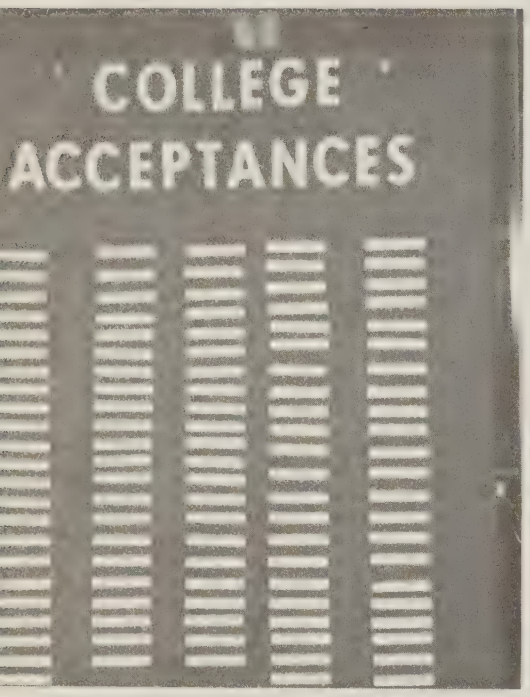

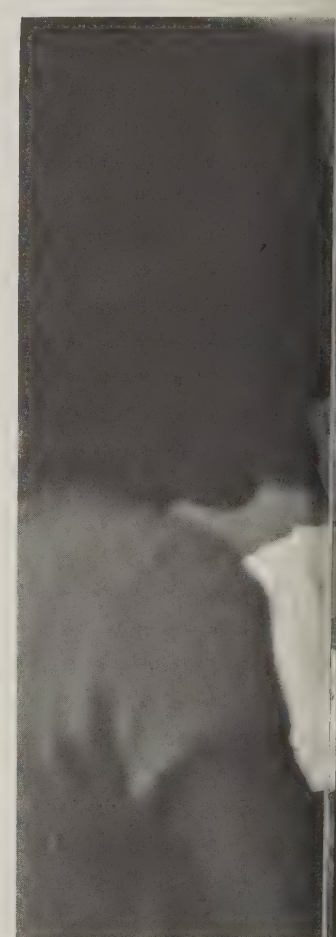

CLOCKWISE FROM TOP: Throughout the spring the seniors watch the college acceptance board closely.

Flask in hand, Nun *Brigid Cochran* walks with Nurse *Melody Downs* on Vocation Day.

Also on Vocation Day, Seniors wear their college t-shirts.

Showing Senior spirit, *Angela Cook, Norma Gwaltney, Nancy Butts, Mickey Stern, Robert Lehman, Andy Rexroat, John Muraca,* and *Karen Stump* pose on New Wave Day.

Tropical Day finds *Vickie Collins* ready for a day in the sun and sand.

On New Wave Day, *Cyndie Cronk* and *Mickey Stern* prove they are DEVOted fans.

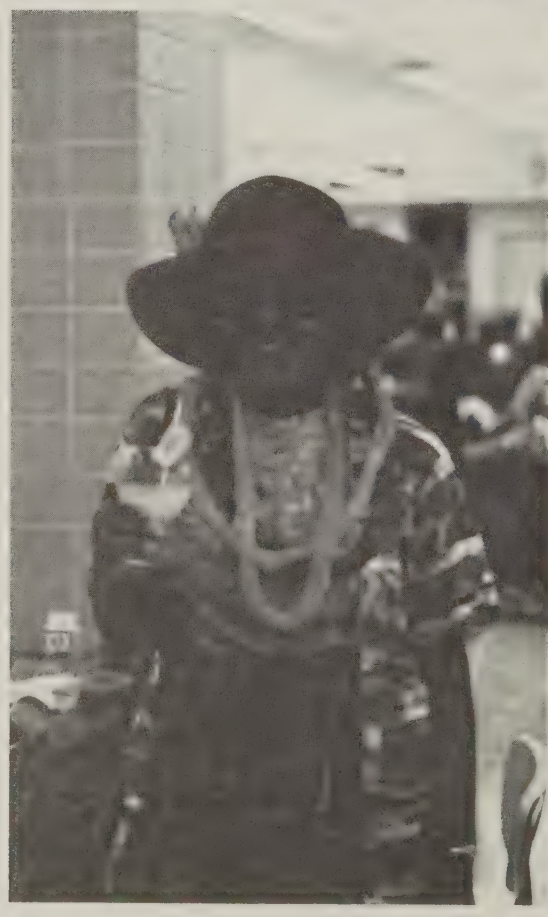

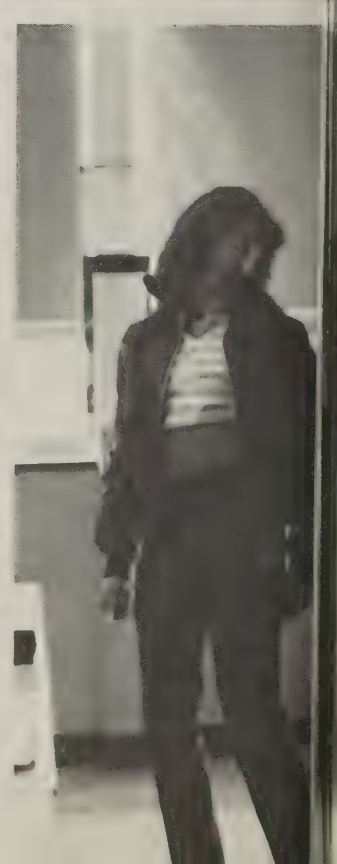

Senioritis

As the year came to an end and Seniors received their caps, gowns and announcements, all caught cases of contagious Senioritis. This infection was furthered by the days of Senior Week. The week began with 50's and 60's Day followed by Tropical Day. By the middle of the week Seniors could be found dressed in everything from doctors to nuns on Vocational Day. New Wave was the theme for Thursday on which Seniors expressed their ideas of the latest musical fad. Finally Seniors showed their loyalty on Teacher Appreciation Day by going to the beach, attending picnics and parties.

CLOCKWISE FRON TOP: Future Doctor *Tim Lee* takes his lunch break in the cafeteria.

As soon as announcements arrive, seniors like *Linda O'Neal, Carrie Stephenson,* and *Scott Witherington* exchange name cards.

During lunch, New Wavers gather in the cafeteria to rap.

On tropical day, typical tourists *Cyndie Cronk, Johnise Warren, Mickey Stern,* and *Tammie Ambrose* pose for a snapshot.

Senior Statistics

ADAMS, CHERYL LYNNE: Tennis—10,11, 12; FBLA—10: AFS—10; Science Club—10, 11,1st Vice President; Keyettes—11,12; Health Occupation Students of America—12, President; Sophomore Executive Board; Junior Class Executive Board; Drama Club—10,11; Thespians—11,12; Yearbook Staff—12; Peninsula District Tennis Tournament—11,12; Quill and Scroll—12.

ALLEN, ROBERT: Indoor Track—10,11,12; Outdoor Track—11; Cross Country—10,12.

AMBROSE, TAMMIE "Tam": German Club—10; Sophomore Class Executive Board; Shirettes—10; Vocal Ensemble—11, 12; Drama Club—11,12; Senior Class Ex. Board; Choral Union—10,11,12; Band—10, 11; Jazz Band—12; SCA—12; Keyettes 10, 11,12; Acapella Choir—12; Thespians—12; Regional Chorus—12; Who's Who in Music; Miss Warwick Pageant—12; "Bye Bye Birdie"—11; "The Wiz"—12.

ATKINS, DOLLIE A.: D.E.C.A.—11; Sophomore Ex. Board; F.B.L.A.—10,11.

BAILEY, SONJA: Track and Field—11,12; Basketball—11; F.B.L.A.—12.

BAKER, JOHNATHAN: Key Club—10,11, 12; Science Club—11; Senior Class Ex. Board; Math Honor Society—11,12, Sgt. at Arms; National Honor Society—11,12; Boy's State; Varsity Tennis—10,11,12; German Club—12; Exchange Club Student of the Semester—11; Who's Who Among High School Students.

BARBOUR, MERRI APRIL: Cheerleading—10,11,12; Field Hockey—10,11,12; Sophomore Class Ex. Board; German Club—10,11,12; Homecoming Court—10,12; Keyettes—11,12, Sgt. at Arms; National Honor Society—11,12; Math Honor Society—11,12.

BARNES, DONNA: Spanish Club—10; D.E.C.A.—11,12.

BATTEN, RAMON: J.V. Football—10; J.V. Basketball 10; Track—10; Varsity Football—11,12; Spanish Club; Varsity Basketball—11.

BENTHALL, TINA: Majorette—10,11,12, Captain; D.E.C.A. Club—11.

BERRY, STACEY LEIGH: Science Club—10,11,12, Vice-President; German Club—10,11,12; AFS—11; Sophomore Class Ex. Board; Junior Class Ex. Board; Senior Class Ex. Board; SCA Rep.—10,11; Social Studies Club—11; Field Hockey—10, J.V. Captain, 11,12; Manager Baseball—11; Science Fair—3rd in 1979, 2nd in 1980; Model UN—11,12; Most Valuable Player—10; Miss Warwick Pageant—12.

BLAND, SHEILA: Todd Stadium Olympics.

BLUME, TERESA: F.B.L.A.—10,12; Earle Staff—11,12; AFS—10; German Club—10, 11,12; Yearbook Staff—11; Sophomore Class Ex. Board; Senior Class Ex. Board.

BOWLBY, LEE: V.I.C.A.—11.

BREEN, GARY K.: German Club—10,11, 12; SCA—10,11,12; Science Club—10; Football, Varsity—11; Sophomore Class Ex. Board; Junior Class Ex. Board; Drama Club—10; Forensics—11, 2nd in Extemporaneous Speaking; King's Court—12.

BROWN, DAVID A. JR.: AISIA Club—10; Christian Athletes—10; Varsity Football 11,12.

BROWN, ERLAND: Concert Band; Marching Band.

BROWN, SHARON LYNETTE: Sophomore Class Ex. Board; J.V. Field Hockey—10; French Club—11; Earle Staff—12, reporter; Assistant editor—Annual Staff—12; Social Studies Club—12.

BRYANT, DANE: DAR Award; Basketball—11.

BRYANT, KIMBERLY DIANE: German Club—10,11; Sophomore Ex. Board; Junior Class Ex. Board; Senior Class Ex. Board; SCA; Science Club—10; Social Studies—12; Drill Team—10; FBLA—11,12, President.

BURTON, GLEN: DECA Club—11,12.

BUTTS, NANCY: J.V. Field Hockey Team—10; Varsity Field Hockey Team—11,12; J.V. Cheerleader—10; Varsity Cheerleader—11,12; Keyette—12; FBLA—12; DECA—11; Senior Class Ex. Board—12.

BYRD, HAYWOOD: VICA—12; J.V. Football—10, Captain.

CAFFACUS, BOBBY: Tennis Team—10,11, 12; Science Club—12.

CAMPBELL, MATTHEW: FBLA—11,12; Varsity Football—12.

CARNEY, KENNETH TODD: Christian Athletes—10,11,12; Backgammon Club—12; Science Club—10; J.V. Football—10; Varsity Football—11,12.

CARPER, DOUG: VICA—11,12, Treasurer; District Graphic Communications—2nd, 4th; District open/closing ceremony—2nd.

CARTER, ROBERT: Art Contest; Todd Stadium Olympics.

CARY, ALLISON JUANITA: Track—10,11; Varsity Field Hockey—10,11; DECA—11, Vice President; FBLA—12; Choral Union 10,11,12; Drama Club—11; Monogram Club—10; H.O.S.A.—12.

CLARK, JOHN: Concert and Marching Band—11,12; Jazz Ensemble—10,11,12; Key Club—11,12; Sight and Sound—12.

COCHRAN, BRIGID: German Club—10, 11; Science Club—11,12, Treasurer; Sophomore Class Ex. Board, Treasurer; Drama Club—11,12, Treasurer; Field Hockey—10, 11,12; Sight and Sound—11,12; National Honor Society—12; A.F.S.—10; Best Defensive Player (Field Hockey)—12; Honorable Mention in Science Fair—10,12.

COLE, BONNIE: Latin Club—10,12; Science Club—10,11; NJROTC—10, Colorguard.

COLLINS, VICKIE: French Club—10,11, Vice-President, 12, President; Keyettes—11,12; Junior Class Ex. Board; Senior Class Ex. Board; SCA—11; Choral Union; Shirettes; FBLA—12; AFS; Science Fair-Zoology—3rd place, 12.

CONNELLY, BILLIE DANNETTE: German Club 10,11; AFS—10; Thespians—11,12; DECA—12; Drama Club—10,11; Yearbook Staff—11; Forensics—10,11; Sophomore Class Ex. Board; Junior Class Ex. Board.

COOK, ANGELA: Varsity Basketball--11, 12; Track Team—10; FHA—12.

COOPER, KATHY: Spanish Club—10; AFS—10; Sophomore Class Ex. Board; Earle Staff—11,12, Asst. Sports Editor, News Editor; Quill And Scroll; Who's Who In America.

COVINGTON, MARK DALE: Vo-Tech Chaplain—12.

CRONK, CYNDIE ELAINE: German Club—10,11,12; AFS—10; Drama Club—10,11, Secretary; Sophomore Class Ex. Board; Senior Class Ex. Board; S.C.A.—12; Sight And Sound—11,12; Choral Union—10,11,12; Warwickshire Singers—11,12; Miss Warwick—1980; Best Actress—11; Most Likely to Succeed on Broadway—11; Who's Who In Music—12; National Honor Society—11,12; Thespians—11,12; Regional Chorus—11,12.

DARDEN, ANN FLETCHER: Sophomore Class Ex. Board; S.C.A.—10,11,12, Treasurer; French Club—10; Keyettes—10,11,12; Annual Staff—11, Ads Editor, 12, Clubs Editor; Junior Class Ex. Board; Latin Club—11,12, Vice-President Math Honor Society—11,12, Secretary; National Honor Society—11,12; Quill and Scroll—11,12, Parliamentarian; Senior Class Ex. Board—12.

DARDEN, MARK: Art Contest.

DAVIS, MALIE: Spanish Club—10; A.F.S. 10; VICA—11, Reporter, 12, Chaplain; Science Club—10; Annual Staff—11; Guitar Ensembler—10; 3rd place District VICA.

DEESE, LYNN: German CLub—10,11,12, President; Science Club—10,11; J.V. Cheerleader—10; Varsity Cheerleader—11, 12; J.V. Field Hockey—10; Varsity Field Hockey—12; J.V. Baseball Manager Varsity Baseball Manager—12; National Honor Society—11,12; Forensics—2nd place

Spelling—11; Baseball Club—12; Homecoming Court—12; Mayor's School; Girl's State; Miss Warwick Pageant—11,12; Science Fair—2nd place—Chemistry.

DEW, SANDRA JEAN: NJROTC—Colorguard—10,11; NJROTC—Drill Team—10,11; Sophomore Class Ex. Board; Junior Class Ex. Board FBLA—12; VICA Club—12; ICT—12, Parliamentarian; NJROTC Colorguard Leader

DICKERSON, ANGELA: Sophomore Class Ex. Board; DECA: Junior Class Ex. Board.

DIGGS, SHEILA GUYE: Drama Club—10, 11,12; Thespians—11,12; Sophomore Class Ex. Board; Senior Class Ex. Board; Social Studies Club—12; S.C.A.; Warwickshire Singers—11,12; German Club—10; Choral Union—10,11,12; Shirettes—10; Earle Staff—12; S.C.A. Talent Show—1st; Regional Choir—11; Who's Who In Music; Who's Who In American High School Students; Science Fair—10, 1st.

DIXON, DANNETTE "COOKY": Spanish Club 10,11; French Club—10,11,12; Majorette—12; FBLA—12; Sophomore Ex. Board; Junior Class Ex. Board.

DOWNS, MELODY M. "MELLIE": Clinic Asst.—12; H.E.R.O.—11, F.H.S.—12.

DREW, CHERYL: Math Honor Society—12; D.E.C.A.—11.

DUNCAN, BENJAMIN N. JR.: History Club; Spanish Club—11.

DUNCAN, PAMELA C.: Concert and Marching Band—10,11,12, Treasurer; Spanish Club 11; Majorette—11,12; Sophomore Class Ex. Board.

EDWARDS, DICKSIE ANN: FBLA—11,12, Secretary; National Honor Society—12; Spanish 11 Award—11.

EDWARDS, KERRY MC KAY: Marching Band—10,11,12; Concert Band—10,11, Treasurer, 12; Jazz Ensemble—10,11,12; Drama—10, Treasurer, 11,12; Sight and Sound—10,11, Treasurer, 12; Thespians—10,11,12; Math Honor Society—11,12; National Honor Society—11,12; Junior Ex. Board; Senior Ex. Board; Chess Club—12; Regional Band—10,12; Va. All-State Orchestra—12; German Club—11,12.

EFFLER, BECKY: FBLA—10,11,12; Keyettes 12; FBLA Regionals—3rd.

EMANO, JUDY A.: Chess Club—10,11; AFS—10,11,12; National Honor Society 11, 12; Spanish Club—10; FBLA—12.

ESTES, LISA: Spanish Club—12; Monogram Club—10; Track—10,11; FBLA—11; Homecoming Court—10,11,12, Homecoming Queen; DECA—11; Miss Warwick Pageant—11; J.V. Cheerleader—10; Varsity Cheerleader—11,12.

FARLEY, SIDNEY: Drama Club—10,11,12; Thespians—11,12; Quill and Scroll 12; Earle Staff—11,12; Best Supporting Actress—11.

FAUNTLEROY, JUDY R.: Sophomore Ex. Board; Junior Class Ex. Board; DECA—11; Choral Union—12; HERO—12; FHA—12.

FEAGANS, NORA: Choral Union—11,12; Shirettes—12; Acapella—11,12.

FIRESHEETS, REBECCA ANN (BECKY): J.V. Cheerleader—10, Manager—11; A.F.S.—10,11; Spanish Club—10; Sophomore Class Ex. Board; Junior Class Ex. Board; Senior Class Ex. Board; Quill And Scroll 11,12, President; N.H.S.—11,12, Chaplain; Math Honor Society—12; Keyettes—10,11,12, Peninsula District President—12; S.C.A.—12, President; Yearbook Staff—11, Club Head, 12, Photography Editor; School Mascot (Raider)—12; Outstanding Sophomore—Hugh O'Brien; Best Worker (Girl)—Sophomore Class Ex. Board; Girl's State—11; "Most Spirited"—12.

FITCHETT, ROBIN: NJROTC—10,11; Marching Band—11,12.

FLOYD, SHELVIN R.: Basketball Manager 10,11,12; Tennis Team—10,11,12; French Club—12; Drama Club —11,12; S.C.A.—12; Marching Band—10,11,12, Vice President Concert Band—10,11,12; Barber Shop Quartet—11; Who's Who In Music; Most Talented Senior.

FORREST, NICOLE: Marching Band—10, 11,12; Concert Band—10,11,12; Science Club—12, Secretary; Miss Warwick Pageant—12; "Wiz" Orchestra—12; Solo Ensemble—Grade I Medal.

FOSTER, DWAYNE: J.V. Basketball—10; Varsity Basketball—11; All District—11.

FRANCIS, CONNIE: J.V. Cheerleader Sophomore Class Ex. Board; Varsity Cheerleader—11; FHA—11; Guidance Assistant; DECA—12, Historian.

FRANCIS, LESLIE: Acapella Choir—10,11; Warwickshire Singer—11,12; Regional Choir—11,12.

GARNER, MARION: HERO Club—12.

GEDRO, JULIE: SCA—10; AFS—10; Tennis Team—10,11,12; Keyettes—11,12, Parliamentarian; Peninsula District Keyettes 12, Secretary; National Honor Society—11, 12; Forensics—Extemporaneous, 10,11,12, 1st; Peninsula District Forensic 12, 3rd; Chorus—10,11; Shirettes—11; Godspell Band—10; Girl's State—11; Presidential Classroom—12; Peninsula District Tennis—11, 3rd in Singles and Doubles; America's Outstanding Names and Faces—12.

GILBERT, ENNIS: J.V. Football—11.

GOOCH, CHARMEL: FBLA.

GRAVES, PAMELA ANN: Gymnastics—10; Monogram—10; Track—10,11,12; F.H.A.—10, Secretary; F.B.L.A.—12; Spanish Club—12; Drill Team—10; Outstanding Runner W.H.S.—10,11.

GRIZZLE, JAMES DALLAS "DALLAS": J. V. Football—10; Varsity Baseball—10,12; Baseball Club—12.

GREEN, ERIC: DECA—10,11,12.

GREEN, JENNIFER: FBLA—12.

GWALTNEY, NORMA RENEE: Sophomore Class Ex. Board; FBLA—12; SCA—12; Choral Union—10,11,12; Track—10.

HAMILTON, JIM: Soccer 10,11,12; Most Valuable Player 11; Key Club 12.

HARDY, CYNTHIA: Spanish Club 10,11; Drill Team 11; H.O.S.A. 12.

HARLEY, ERIKA: Sophomore Class (Rep); Junior Class (Rep); Senior Class (Rep); Shirettes 11; Warwickshire Singers 12; Acapella Chorus 10,11,12; Girls track 10.

HARRELL, CARTER: German Club—10; Science Club—12; A.F.S.—12.

HARRIS, JACQUELINE: Girls Track—10, 11,12; Indoor Track—10,11; Dancing Class—12; Backgammon Club—12.

HARRISON, THOM R.: Key Club—10,11, 12; Science Club—10,11,12; Spanish Club 10; Math Honor Society—11,12; National Honor Society—11,12; Cross Country—11; Golf—12.

HARSEY, SUSAN: Majorettes—10,11,12; Miss Warwick Pageant—10.

HARTWELL, TIMOTHY: Chess Club—12; Soccer—10.

HENDERSON, EDWARDO: J.V. Football—10; Basketball—11; Varsity Football—11; Junior Class President; Varsity Basketball—12; Varsity Football—12.

HAYES, MELANIE: HERO Club—11,12; Field Hockey—10,11,12; Captain—12.

HENRY, RHONDA: Track & Field—10; Sophomore Class Executive Board—10; Spanish Club—10; Junior Class Executive Board—11.

HILL, REGINIA RENEE "TINY": DECA—11; FBLA—12.

HODGES, JILL: Cheerleader—10,11,12; Science Club—10,11; French Club—12.

HOGAN, ERIC LAMONT: JV Football—10; Varsity Wrestling—10,11,12, Captain—12; Indoor Track—10,11,12; Outdoor Track—10,11,12; Most Valuable Player Track—11; Most Valuable Player Wrestling—11.

HOLLAND, LISA ANN: Orchestra 10; Science Fair 3rd. Place—10; Latin Club—12; Sophomore Class Executive Board; Junior Class Executive Board.

HOLLAND, SHARON DENISE: FBLA—12.

HOPKINS, JILL ELIZABETH: Sophomore

Class Executive Board; Junior Class Executive Board; Senior Class Executive Board; Latin Club—10,11,12; SCA Executive Board—11; SCA Secretary—12; DECA—11; Yearbook—12.

HOWARD, LEETRICE: HERO—11,12; FHA—10.

HOWARD, TAMMY RENE: FBLA 11; HERO 11,12; FHA 10.

HUDSON, JAMES A.: Concert Band—10, 11; Jazz Ensemble—10,11; JV Football—10; Varsity Football—11; Fellowship of Christian Athletes—11; French Club—11,12; Parliamentarian Track—10,11,12; Captain; Backgammon Club 12, President; SCA Executive Board—12; National Honor Society—11,12; Junior Achievement—12; Model United Nations; Earle MVP's; National Fraternity of Student Musicians.

HUGHES, JANIE LYNN: Science Club—10,11,12; Social Studies Club—11; Sophomore Class Executive Board.

HUGHES, WILLIAM A. Marching Band—11,12,12; Concert Band—10,11,12; Jazz Band—10,11,12; National Honor Society—12; Regional Band—10,11,12.

HUNDLEY, JENINE: Sophomore Class Executive Board; Junior Class Executive Board; Senior Class Executive Board; French Club—11,12; Spanish Club—10,11, 12; Parliamentarian Vice President; FBLA—11,12; Social Studies Club—11,12; SCA Executive Board—11,12; Drama—12; Choral Union—12; Shirettes—12; 3rd place Science Fair, Chemistry; 2nd place Social Studies; The Wiz.

HUNDLEY, ROBIN MARIA: Sophomore Class Executive Board; 10; Spanish Club—10,11; JV Cheerleader—10; Junior Class Executive Board—11; FBLA—12; DECA—12, Treasurer; Senior Class Executive Board—12; Most Outstanding Youth in the City of Newport News—12.

ISHAM, JON: Varsity Soccer—10,11,12; Key Club—11,12.

JACKSON, DONNA: Keyettes—11,12; Earle Staff—11, Managing Editor—12; Sophomore Class Executive Board; Junior Class Executive Board; Senior Class Executive Board; Spanish Club—10; Quill & Scroll—11,12; DECA—12; AFS—10; 1st Place DECA District Leadership Conference; Who's Who Among American High School Students.

JEFFERSON, KEVIN: Spanish Club—10; FBLA—10; Yearbook—11; Sophomore Class Executive Board; DECA—10,11,12; Chess Club—10.

JOHNSON, TIMOTHY WAYNE: German Club—10,11,12; Key Club—10,11,12; Senior Class Executive Board; Choral Union—11,12; Madrigals—11,12; Sophomore Class Executive Board; Boys State; Who's Who Among American High School Students; Society of Distinguishing High School Students.

JONES, CASSANDRA L.: HERO Club—10, 11; FBLA—12; Drill Team—10; Hero Club Award—11.

JORDAN, ANDRE: Todd Stadium Olympics.

JOYNER, RAMON: Marching Band—10, 11,12; Concert Band—10,11,12; Jazz Ensemble—12.

KARNES, STEVE (THE KID): Sophomore Class Executive Board; German Club—11, 12; IASIA Club—10,11; Junior Achievement—12; Vice President of Production.

KELLER, LISA ANNETTE: At A.T. Mahan High School Keflavik, Iceland; National Honor Society—10,11, Secretary; Math Honor Society—10,11, Vice President; Pep Club—10, Vice President; SCA—10; Yearbook—10,11, Editor; Varsity Volleyball—10,11; Junior Class President; At Warwick High School; National Honor Society—12; Math Honor Society—12; SCA—12; Keyettes—12; Senior Class Executive Board; Presidential Classroom—12; America's Outstanding Names Faces—12; Honorable Mention in Science Fair—12.

KELLY, JUDY RENEA: Drama Club—10, 11,12; International Thespian Society—11, 12; AFS—10; Spanish Club—10; Keyettes—10,11,12; Yearbook Staff—11; Educational Talent Search—11,12; 1st Place Science Fair in Chemistry.

KENT, JERRY: J.V. Basketball—10; V. Baseball—10,11,12, Co-Captain; Baseball Club—12; Math Honor Society—12; National Honor Society—12; Homecoming Court—10,11,12; Best Looking; Most Popular; District Batting Champ; Most Valuable Offensive Player.

KING, LEO: J.V. Baseball—10; V. Baseball—11,12; Science Club—12.

KLINE, SCOTT: Wrestling—11; Math Honor Society—11,12, Vice President; National Honor Society—11,12; Science Club—10,11,12; German Club—10,11,12.

KOLESKI, KRISTINE: Drama Club—10,11, 12; French Club—10,11,12; Spanish Club—10,11, Secretary; American Field Service—10,11,12, Secretary; Senior Class Executive Board; Science Club—12, Keyettes—12; DECA—10,11,12; DECA Contest 3rd, 3rd, 2nd and 3rd place.

KRAUSE, MITCHELL WM.: Key Club—10,11,12, Secretary, President 1st semester; Outstanding Youth Award.

LASH, TOM: Varsity Baseball—10,11; Latin Club—10,11; Science Club—10,11.

LASSITER, CAROL FAYE: Track—10,11, 12; Basketball—11; FHA—10; Field Hockey—10,11; Drama Club—10,11.

LAWSON, SHANNON: German Club—10, 11,12; Science Club—10,12, President; National Honor Society—12; Math Honor Society—11,12; AFS—10,11,12; Sophomore Class, Junior Class, Senior Class Executive Boards; Governor's School For The Gifted.

LEE, TIMOTHY N.: French Club—10; German Club—11,12; Latin Club—10; Wrestling—10,11,12, Captain; Boys Tennis Team—11,12; Math Honor Society—12, Treasurer; Boy's State; State Math Contest 6th-11th grade, 2nd in 12th grade; National Math Contest—2nd; "Best All Around"—12; Most Likely To Succeed—12; Who's Who in American High Schools; Most Deserving—Wrestling; Most Outstanding Student for the Semester; Engineer's Club Award.

LEWIS, MARILYN: FBLA—10,12; FHA—10,11,12; Sophomore Class Ex. Board; Spanish Club—11.

LUTHER, MARK: German Club—11,12; National Honor Society—11,12; Math Honor Society—12; Key Club—12; AIASA—11; AFS—12; Chess Club—11.

LOGAN, STEVE M.: German Club—10, Club—10,11,12; J.V. Baseball—10; Sophomore Class Ex. Board.

LYNN, SHIRLEY: Pep Club—11; Shirettes—12; Regional Chorus—11,12.

LYONS, VERONICA: German Club—10, 11,12; J.V. Cheerleader—10; Math Honor Society—11,12, Treasurer; National Honor Society—11,12, Vice President; Keyettes—12; Senior Class Ex. Board; Sophomore Class Ex. Board; President; Girl's State—11.

MAHN, TAMI: DECA—11,12.

MARTIN, SONYA RACHAEL: FBLA Club—10,11,12; Social Studies Club—11, 12, Assistant Secretary; Spanish Club—12.

MC CALL, CONNIE: I.C.T.—10,11,12.

MC CLENEY, ROBERT BRIAN: F.C.A.—10, 11; J.V. Football—10; Varsity Football—11, 12; J.V. Baseball—10; French Club—11.

MC DONALD, TERESA ANNETTE: Varsity Basketball—10; Field Hockey Manager—10; Science Club—10,11; Keyettes—10,11,12; Sophomore Class Ex. Board; F.B.L.A.—10; A.F.S.—10,11,12; Spanish Club—11; D.E.C.A.—11.

MC LAMB, WALTER STEVEN: AISA—10, 11, Historian; Cross Country—10,11.

MC NAIR, NORA: Gymnastics—10,11,12; Field Hockey—11,12; F.B.L.A.—11,12; Spanish Club—11,12; Sophomore Class Ex. Board; Junior Class Ex. Board; Senior Class Ex. Board; Drama Club—12, "The Wiz".

MC NULTY, MICHAEL (MIKE): Band—10, 11; Sophomore Class Ex. Board; Science Club—10,11.

MEYER, JOHN: Tennis—10,11; Science Club—10,11.

MINA, JOE: Soccer—11; Band—10,11; Chess Club—10.

MITCHELL, PAMELA: J.V. Cheerleader—10; Varsity Cheerleader—11,12; FBLA—10, 11,12, Parliamentarian; Spanish Club—10; Social Studies—12; Senior Class Ex. Board; Sophomore Class Ex. Board.

MOODY, TERESA LUNNE: AFS—10,11; Spanish Club—10,11; Majorette—11,12.

MOORE, DARRYL (DE-DE): Basketball Manager—10; I.C.T.—11,12; Homecoming King—12; Best Dressed; Friendliest—12; SCA.

MOORE, GARY KEITH (MOE): Senior Class Ex. Board; Junior Class Ex. Board; ROTC—10,11; DECA—11; Fashion Merchandising—11.

MOORE, VINCE: ICT—11,12; 3rd in poster contest, inICT.

MORGAN, BRYON KEITH: Band—10,11, 12, Senior Representative; Jazz Band—10, 11,12; J.V. Baseball—10; J.V. Football—10.

MORSE, JOANNE KATHRYN: French Club—10,11,12; Vice President; Keyettes—10,11,12, Corresponding Secretary; Sophomore Class Ex. Board; Junior Class Ex. Board; Senior Class Ex. Board, Vice President; Tennis—10; Science Fair—3rd—11.

NEAL, TODD: Library Club—10,11; Fellowship of Christian Athletes Club—10, 11; J.V. Baseball—10; J.V. Football—10; Wrestling—10,11; Varsity Football—11,12; Track—11,12.

NEWCOMB, DAVID: Guitar Award—10, 11; Art Award—10; Yearbook Staff—11.

NICHOLSON, PAMELA: FBLA 11,12, Vice President; German Club—10,11; FBLA—3 Spelling Awards, I ODU Regional Award, 2 FBLA medals for Regionals.

OLIVER, CONSTANCE: FBLA—11,12; Social Studies Club—11; Sophomore Class Ex. Board.

O'NEAL, LINDA LAUREN: Tennis Team—10,11,12; French Club—10; Keyettes—10,11,12; District Representative; SCA—10,11, Secretary; Annual Staff—10,12, Classes Editor; Miss Warwick Pageant—11,12.

OSBORNE, LINDA: FBLA—11,12; AFS—11; FHA—11; Earle Staff—12; Yearbook Staff—11,12.

OUTLAW, ANTOINE: Soccer Team—10, 11,12; FBLA—12.

PARRISH, WOODY: Key Club—10,11,12, President—2nd Semester; German Club—10,12; Varsity Soccer—11,12.

PATTERSON, CARL: JV Football—10; Varsity Football—11,12; Soccer—10; FBLA—12; Fellowship of Christian Athletes Club—10,11.

PERRY, LOLITA: Sophomore, Junior, Senior Class Executive Board; HERO; FHA; Spanish Club.

PETERSON, CYNTHIA MARIE: Sophomore Class Ex. Board; Junior Class Ex. Board; Senior Class Ex. Board; D.E.C.A.—10,11,12, President; Science Club—12; Keyettes—11,12; D.E.—10,11,12; Delegate D.E. Conference and 1st place in Food; 1st place in Botany—Science Club.

PIERCE, CARRELL L.: Soccer—10,11,12.

PLENTY, MATTHEW: Todd Stadium Olympics.

PHLOK, SOPHANETTE: French Club—10, 11,12; AFS—10,11; German Club—11,12; National Honor Society—11,12; Math Honor Society—12.

PHLOK, SOPHANY: French Club—10,11, 12; Gymnastics—10,11,12; AFS—10,11,12; SCA—10; Sophomore Class Ex. Board; Math Honor Society—11,12; National Honor Society—11,12; Track—10; Drama—10.

POTTER, LESLIE GRAHAM: French Club—10; German Club—11; National Honor Society—11,12, Secretary; Math Honor Society—11,12; Sophomore Class Ex. Board; Junior Class Ex. Board; Senior Class Ex. Board, Secretary; Keyettes—10, 11, Vice President, 12, President; Outstanding Keyette of the Year—12; Society of Distinguished American High School Students.

PRINGLE, VALERIE: Choral Union—10, 11,12; Shirettes—11; Field Hockey—11; Regional Chorus—11,12; Warwickshire Singer—12.

REDMAN, PAUL WILSON: NJROTC—10, 11,12, Drill Team Commander, Colorguard Commander, Executive Officer, Company Commander, Executive Officer, Company Commander; Spanish Club—10; Math Honor Society.

REXROAT, ANDREW D.: Cross-Country—10,11; Indoor Track—10; Intermediate Band—10; Advanced Band—11; German Club—11,12.

RICHARDS, MARK: German Club—10; Varsity Wrestling—11; Varsity Soccer—10, 11,12; Math Honor Society—11,12, President; National Math Contest—2nd place; State Math Contest—2nd place.

RICHARSON, STACY: Sophomore President; Sophomore Class Ex. Board; Monogram Club—10; Spanish Club—10, Recording Secretary—11; AFS—10; J.V. Cheerleading; Varsity Field Hockey—10, 11,12; Varsity Cheerleader—11,12; Keyettes—12; National Honor Society—12; Varsity Basketball—11; Quill And Scroll—11,12, Treasurer; Earle Staff—10,11,12, Editor in Chief, Business Manager—11; Drama Club—11,12; "Bye Bye Birdie; SCA—11,12; Senior Class Ex. Board; Social Studies Club—12, President; Youth of Semester—12; DAR—12; Who's Who Among American High School Students—12; Offensive Player of the year—Field Hockey—12.

ROBERTSON, ANTHONY: Basketball—10, 11; FHA—11; HERO—12; Varsity Football—12.

ROBINSON, BRENDA: Science Club—10, 11,12; 2nd. Vice President; Field Hockey—10; Math Honor Society—11; National Honor Society—12; FHA—10; HOSA—12; Sophomore, Junior, Senior Class Executive Board; Social Studies Club—11; AFS—10; Most Active Sophomore; 2nd. place State Geography Fair; 2nd. Place Science Fair.

ROBINSON, LATANYA: Drama Club—10, 11,12; Spanish Club—10,11,12; History Club—11,12; Science Club—10,11,12; Debating Team—10,11; AFS—10,11; SCA—10,11; Forensics Club—12; HERO Club—12; Presidential Classroom—12; Outstanding Student Award.

ROGERS, KAREN SAVINA: Keyettes—11, 12; Drama Club—12; AFS—11,12, President; National Honor Society—12; Earle—12.

ROGERS, ROBIN RENEE: Marching Band—10,11,12; Concert Band—10,11; Jazz Ensemble—10,11,12; JV Field Hockey—10; Varsity Field Hockey—11,12; Varsity Basketball—10,11,12; Baseball Club—12; Baseball Manager—12; Miss Warwick Pageant—10,11,12; Homecoming Court—12, National Honor Society—12; Most Athletic, Best All Around; All Regional Band—10; MVP Basketball—11.

RUSSELL, MAXINE: Pep Club; F.B.L.A.

SAMPLES, JANET CAROL: Sophomore Class Ex. Board; FBLA—11,12; Clinic Asst.—11,12; Office Asst.—10; AFS—11.

SANDERS, DONNA EVETTE: Basketball—10; Field Hockey—10; Spanish Club—10, 11,12; F.B.L.A.—12; National Honor Society—11,12; FHA—10,11,12; Senior Class Ex. Board; Junior Class Ex, Board; Sophomore Class Ex. Board; Social Studies Club—11, Treasurer—12.

SANDERS, RONALD LEE: Football Trainer—11; Track Trainer—11; ICT—11; R.O.T.C.—12.

SAVAGE, JOYA: Spanish Club—10; Junior Class Ex. Board; Keyettes—11; Orchestra—10,11; DECA—12.

SAVRIDES, STEVE: Monogram Club—10; Fellowship of Christian Athletes—10,11; Industrial Arts Club—12; Baseball Club—12; J.V. Football—10; J.V. Baseball—10; Varsity Football—11,12; Varsity Wrestling—10,12; Varsity Baseball—11,12.

SCHULTZ, RICHARD STUART JR.: Cross-Country Manager—10; Spanish Club—10; Sophomore Class Ex. Board; Junior Class Ex. Board; Science Club—12; Math Honor Society—12; National Honor Society—12.

SCRIBNER, SAUL: National Honor Society—12; Math Honor Society—12.

SEWARD, JAMES L. JR.: Sophomore Class Ex. Board; Junior Class Ex. Board;

NJROTC—10; HERO—11; FHA—11,12; Deer Park Delight Bake Shop—12.

SHEPARD, THOMAS "RAY" JR.: Varsity Football—10,11,12; Indoor Track—10; Outdoor Track—10,11; Leading Scorer in Football; 3rd rank as a tight end, 5th in receiving in the District.

SILVER, JEFFREY A.: Homecoming Court—10,11,12; Fellowship of Christian Athletes—10; J.V. Football; Sophomore Class Ex. Board; Varsity Football; Varsity Soccer; NJROTC.

SLADE, CLARKE "CHO": J.V. Football—10; J.V. Basketball—10; Varsity Baseball—10,11,12; Varsity Football—11,12; Varsity Basketball—11; Football Club—10,11,12; Baseball Club—10,11,12; 2nd Team All District—11, Football; 1st Team All District—12, Football.

SMITH, CURTIS: German Club—10,11,12; AFS—11,12; VICA—11, Parliamentarian.

SMITH, JULIA M.: D.E.—10,11,12; Vice President; Sophomore Class Ex. Board; Spanish Club—12; SCA—12; Earle Staff—12; 2nd place—D.E.

SMITH, KAREN ANNETTE: Keyettes—10, 11,12; Chaplain; National Honor Society—11,12; Choral Union—10,11,12; Senior Class Ex. Board; Warwickshire Singers—11,12; Band (Concert and Marching)—10, 11; Arion Award of Music—11; Who's Who in High School Music.

SMITH, NATALIE: German Club—11; DECA—11; "Best Looking"—12.

SOLOMAN, CORAL DAWN: F.B.L.A.—10, 11,12; Forensics—11, Vice President; Keyettes—12; National Honor Society.

SPEIGHT, MICHAEL: Varsity Wrestling—10,11,12, Captain; J.V. Baseball—10; Science Club—10,11; Industrial Arts Club—12; Varsity Soccer—12.

SPENCER, DENISE AVIS: Sophomore Executive Board; Junior Executive Board; Senior Executive Board ; Spanish Club—10,11; A.F.S.—10; Campus Life; Powder Puff Football—10,11; Outstanding Participant Sophomore Executive Board; Outstanding Participant Junior Executive Board.

SPRAGANS, DARVIS: N.J.R.O.T.C.—10,11, 12; Basketball—10,11.

STANCIL, ESTER: Orchestra—10.

STANLEY, RANDY: Wrestling Team—11; J.V. Football—10; Varsity Football—11,12.

STATON, TED SCOTT: J.V. Baseball—10; D.E.C.A.—10,11,12.

STERN, MILTON ERIC (MICKEY): A.F.S.—10,11,12, Parliamentarian, 1st Vice President; Math Honor Society—11,12; National Honor Society—12; Quill & Scroll—11,12, Historian; Spanish Club—10,11, Historian; Spanish Club—10,11, Historian; German Club—12; Yearbook Staff—11,12, Ads Staff Head; Junior Class Executive Board; Senior Class Executive Board; Society of Distinguished American High School—11,12; Science Fair 1st Place Chemistry Exhibit—10; Second Place State Math Contest—12; National Math Contest 8th Place—11.

STOOPS, ROBERT L. JR.: D.E.—10,11,12; Woodshop—10,12.

STREATER, ANNETTE: Spanish Club—10, 11,12; Track Team—10,11; F.H.A.—10,11, 12; S.C.A.—10,11,12; Social Studies Club—12; Majorette—12; Drill Team—10; Science Club—10,11,12; Math Club—10,11,12; D.E.C.A.—10; Backgammon Club—12.

STUMP, KAREN: SCA Executive Board Sophomore, Junior, Senior Executive Board; Keyettes—11,12, Secretary; Math Honor Society—11,12; Honor Society—11, 12, President; Quill & Scroll—11,12, Vice President; German Club—11,12; AFS—10, 11; Yearbook Staff—11,12, Editor; Governors School For The Gifted—11; Presidential Classroom For Young Americans—12; Valedictorian—12; Most Likely To Succeed, Outstanding Student of the Spring Semester—12.

SUTHERLAND, ROBERT: Industrial Arts Club—10,11,12, President; Social Studies Club—11; Math Honor Society—12.

SWAIN, LORI: VICA Club—11,12, Secretary, Achievement and Participation, Delegate State Convention, 4th place Club Display.

SWITTENBERG, RUFUS "SPUNKY": J.V. Basketball, Captain; Varsity Basketball, Captain; All District Team—12.

TANTILLO, MARK: Key Club—11,12; German Club—10,11,12; AFS—12; Sophomore Class Executive Board; Junior Class Executive Board; Senior Class Executive Board; Concert Band—10,11,12; Marching Band—10,11,12; Forensics—Boys Poetry 3rd place.

THARNTON, CINDY: ICT—11,12; ICA—11,12; Sophomore Class Ex. Board; Junior Class Ex. Board; Senior Class Ex. Board; VICA Leadership Conference.

TAYBRON, FINESSA "COOKIE": DECA—10,11,12; FBLA—10; Keyettes—10.

TAYLOR, CLAUDIA: Sophomore Class Ex. Board; Junior Class Ex. Board; Senior Class Ex. Board; Keyettes—11,12; VICA—12, Class Vice President; Spanish Club—11; Latin Club—10,11, Secretary; Drama Club—11; Science Club—10,11, Treasurer; Professional Hair Color Certificate.

TROGDON, TIM: DE Club.

TUGGLE, ANGELA: DECA Club—12.

TUNSTALL, LISA: DECA Club—10,11,12; SCA—10,12; FBLA—12; Drill Team—11.

TURNER, KRISTA: DE Club—11,12.

TURPIN, VIRGINIA: AIASA—10; Drama Club—10,11,12; Thespians—11,12; Earle Staff—10; Health Occupations Students Association—11, Vice President.

TYLER, WANDA: Drama Club—10; Track—10; Basketball—10; FHA—11; Youth Organization Club—11; Softball—11; FBLA—12; Choral—12.

VONTRESS, LINDA "AKA VEE": French Club—12; AFS—12; German Club—10,11; Captain; Musical Genius—10,11.

WALL, COWLES ASHLEY: Sophomore Class Ex. Board; Junior Class Ex. Board; Senior Class President; French Club—10, 11,12; Drama Club—10,11,12, President, Thespian—12, President; Sight and Sound Club—11,12; Forensics—10; SCA—11,12; Choral Union—10,11,12; Warwickshire Singers—11,12; Regional Chorus—11,12; Most Spirited—12; "Godspell"—10; "You Can't Take It with You"—11; "The Wiz"—12.

WARREN, JOHNISE: F.B.L.A.—10,11; Choral Union—10,11,12; Shirettes—10,11; Warwickshire Singers—12; D.E.C.A.—12, Secretary; German Club—11; S.C.A.—10,11, 12; Sophomore Class Ex. Board; Regional Chorus—12; D.E.C.A.—1st place—Operationa, 3rd place in Selling.

WATSON, SARA ELAINE: Science Club—10; S.C.A.—10; Majorette—11,12; VICA—11, V. President, 12, President; Miss Warwick Pageant—11; VICA—Student of the Year—11,12, Junior of the Year.

WHITE, SOPHIA L.: Pep Club—10; FBLA—10.

WHITEHEAD, ANNA MARGARET: National Honor Society—11,12; Math Honor Society—12; Choral Union—11,12; German Club—10,11,12, Secretary/Treasurer; Keyettes—11,12, Treasurer; Warwickshire Singers—11,12; Senior Class Ex. Board; Regional Chorus—12; Miss Warwick—12; Society of Distinguished American High School Students; Outstanding 2nd year German Student—12.

WHITEHEAD, KEITH: J.V. Basketball—10, 11; D.E. Club—12.

WHITFIELD, ANTHONY: Todd Stadium Olympics.

WHITFIELD, SHIRLEY L.: FBLA—10, AFS—10; Sophomore Class Ex. Board; Girl's Track Team—10,11; SCA—10,11,12; F.H.A.—11; Junior Class Ex. Board; Social Studies Club—11,12; Spanish Club—12; D.E.C.A.—12; Senior Class Ex. Board; Best Dressed Girl—12.

WIGGINS, WILLIAM: N.J.R.O.T.C.—10,11; Chess Club—10; V.I.C.A.—11; Drill Team—10.

WILDMAN, SHERYL ANNE, "SHERI": Cross Country Team—10; Choral Union—10,11; Junior Class Ex. Board; Sight and Sound Club—11,12; Drama Club—12; FBLA—12; Senior Class Ex. Board; Orches-

tra—10; Miss Warwick Pageant—12.

WILKES, DWIGHT ANTHONY: NJROTC—10; Soccer Team—11; Food Occupations—10,11,12.

WILLIAMS, HARRIET: FBLA—10,11; Spanish Club—10; DECA Club—10,11,12; President.

WILLIAMS, JACKIE: Girl's Basketball Team—10,11,12; Track Team—10,11; Drill Team—11; Dancing Class—11,12; Backgammon Club—11.

WILLIAMS, JENNIFER, "JENNIE": Sophomore Class Treasurer; Junior Class V. President; Senior Class Ex. Board; J.V. Cheerleader—10; Field Hockey Team—11; DECA—11; Drama Club—11,12; Choral Union—10; Earle Staff (Reporter)—12; Keyettes—12; F.B.L.A.—12; Varsity Cheerleader—12; "The Wiz"—12; Forensics—1st place Prose Reading—12.

WILLIAMS, KIMBERLY KAREN: Spanish Club—10,11,12; Science Club—10,11,12; DECA Club—12, Sophomore Executive Board; FBLA—12; Choral Union—12; Track Team—10,11,12; Cheerleader—10; Drill Team—11; Number 1 District Half Mile.

WILLIAMS, MELISSA DIAN: FBLA—12.

WILLIAMS, VERONICA: AFS—11; SCA—12, President.

WILSON, ANGELA: FBLA—11,12; Sophomore Executive Board.

WILSON, BECKY YVETTE: Choral Union—10,11,12, Secretary; Acapella Choir—10; Shirettes—10; Warwickshire Singers—11,12; Drama Club—10,11,12; Sophomore Executive Board; Social Studies Club—11,12, Secretary; Keyettes—11; Clinic Assistant—12; Earl Staff—12; Junior Class Executive Board; Regional Chorus—10,11,12; Who's Who In Music—12; Miss Warwick Pageant—11, 1st Runner Up; Most Talented; Friendliest.

WILSON, ZINA: Track Team—10,11,12; Gymnastics Team—10,11,12; Field Hockey—10,11,12; Drill Team—10; Monogram Club—10; Spanish Club—12; FBLA—11, 12.

WIPPERMANN, JUDI: Spanish Club—10; Annual Staff—12; Quill and Scroll—12.

WISE, DENITA ERIN: FBLA—10,11,12; Sophomore Executive Board; Girls Track Team Manager—10.

WITHERINGTON, MALCOLM SCOTT: German Club—10,11,12; Key Club—11,12, Sergeant at Arms.

WOODARD, MELINDA "LINDA": FBLA—10; ICT—11,12, Treasurer, Chairman; VICA—12, Club Reporter.

YOUNG, THEODORE F. "TED": Sophomore Class President; SCA—11; Junior Class Executive Board; SCA Executive Board—10,11,12; Model United Nations—11,12; Debate Club—10,11; Forensics—10,11; History Club—11; Key Club—11; German Club—10; Math Club—11; Band—10,11,12; Jazz Ensemble—10,11,12; Vocal Ensemble—12; Drama Club—10,11,12; Best Instrumentalist—11; Best Jazz Improvisationalist—10, 11; Regional Band—10,11; Regional Chorus—12; 1st Place Extemporaneous Speaking Regional Forensics.

CLOCKWISE FROM TOP: MOST LIKELY TO SUCCEED: *Karen Stump* and *Tim Lee.*

MOST POPULAR: *Merri Barbour* and *Jerry Kent.*

MOST ATHLETIC: *Robin Rogers* and *Cho Slade.*

CLASS CLOWNS: *Angela Cook* and *Cho Slade.*

BEST LOOKING: *Natalie Smith* and *Jerry Kent.*

Senior Standouts

Being chosen as a Senior Superlative is a great honor. The task of becoming one involves being recognized over the years with the qualities of a superlative, being nominated by the Senior class and then voted on.

This year 20 students were selected as Senior Superlatives to represent the Class of '81 in catagories such as: Most Likely To Succeed, Best All Around, Best Looking and Friendliest. The winners were announced at the annual Senior Banquet which was at the beginning of the last semester, February 4, 1981 at Le'Roys.

CLOCKWISE FROM TOP: FRIENDLIEST: *Becky Wilson* and *Darryl Moore.*

MOST TALENTED: *Becky Wilson* and *Shelvin Floyd.*

MOST SCHOOL SPIRITED: *Becky Firesheets* and not pictured, *Cowles Wall.*

BEST DRESSED: *Shirley Whitfield* and *Darryl Moore.*

BEST ALL AROUND: *Robin Rogers* and *Tim Lee.*

Vernon Aaron
Sue Allen
Teresa Allison
Sharon Anderson
Angel Aponte
Glen Arnette

Rose Atkins
Patty Atkinson
Terry Avent
George Bailey
Joe Bailey
Arlene Baker

Sharlene Baker
Beverly Banks
Kevin Barnhouse
Curtis Barrett
Wesley Barrett
Nina Basham

Diana Bazemore
Steven Beale
Wayne Beatty
Michael Bell
Steve Bellamy
Terrance Bellamy

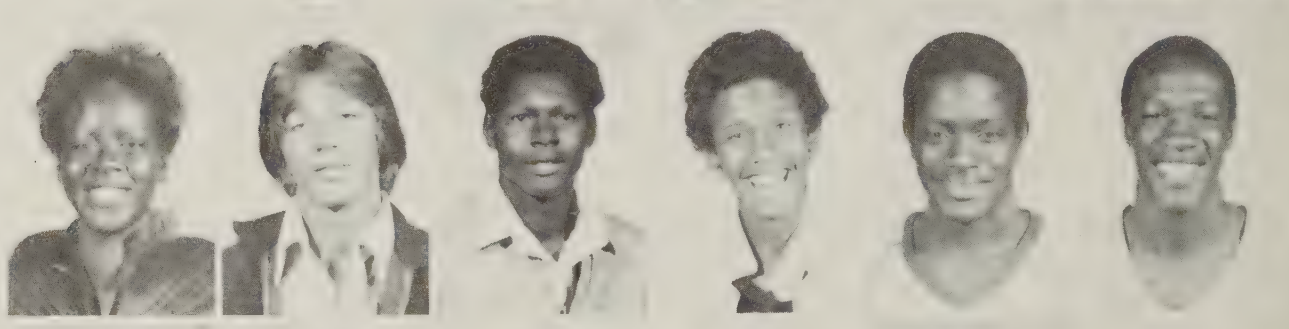

Robert Belt
Tekin Bingol
Karen Bland
Michael Blizzard
Quelley Boney
Teresa Boothe

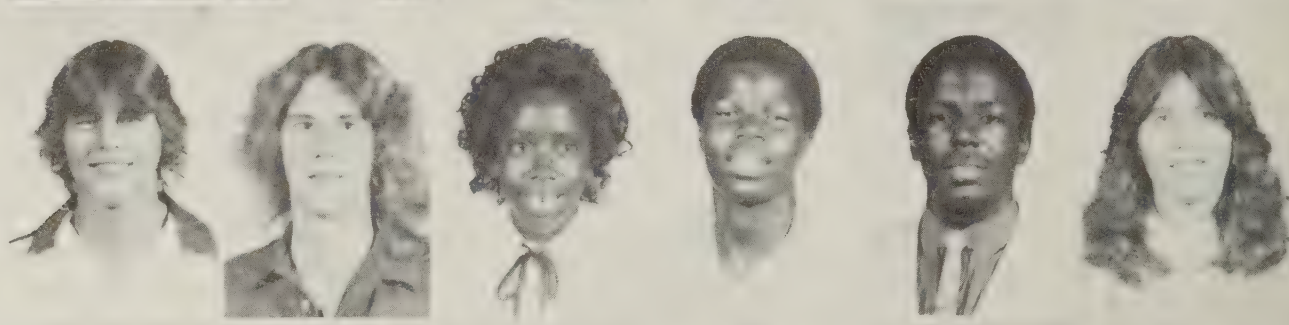

William Bostick
Tracy Brackens
Andre Branch
Catherine Branch
Julie Brenegar
Kathy Bridgeforth

Terry Brill
Craig Brinson
Cheryl Brunson
Deborah Burke
Alice Burton
Laurie Burton

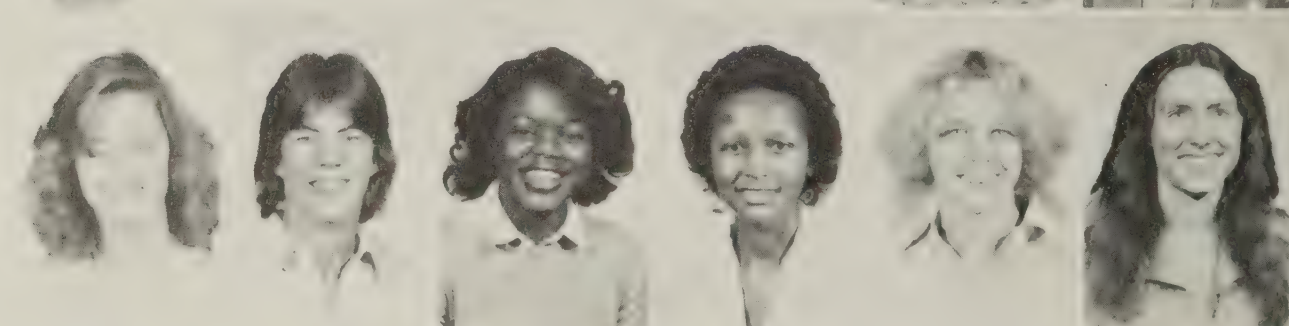

Almost There

William Bynum
Billy Camper
William Capps
Connie Carbullido
Lisa Carpenter
Jeff Carter

Edith Cashdollar
Belva Chapman
Cynthia Chappell
Victor Cheeseman
Way Ling Cheung
Joyce Christian

Robert Christian
Jenny Clay
Kathy Clendenen
Quita Colclough
Kim Collier
Tammy Coltrain

To satisfy the required U.S. History course, Juniors take notes from teacher *Mrs. Hilda Laubach.*

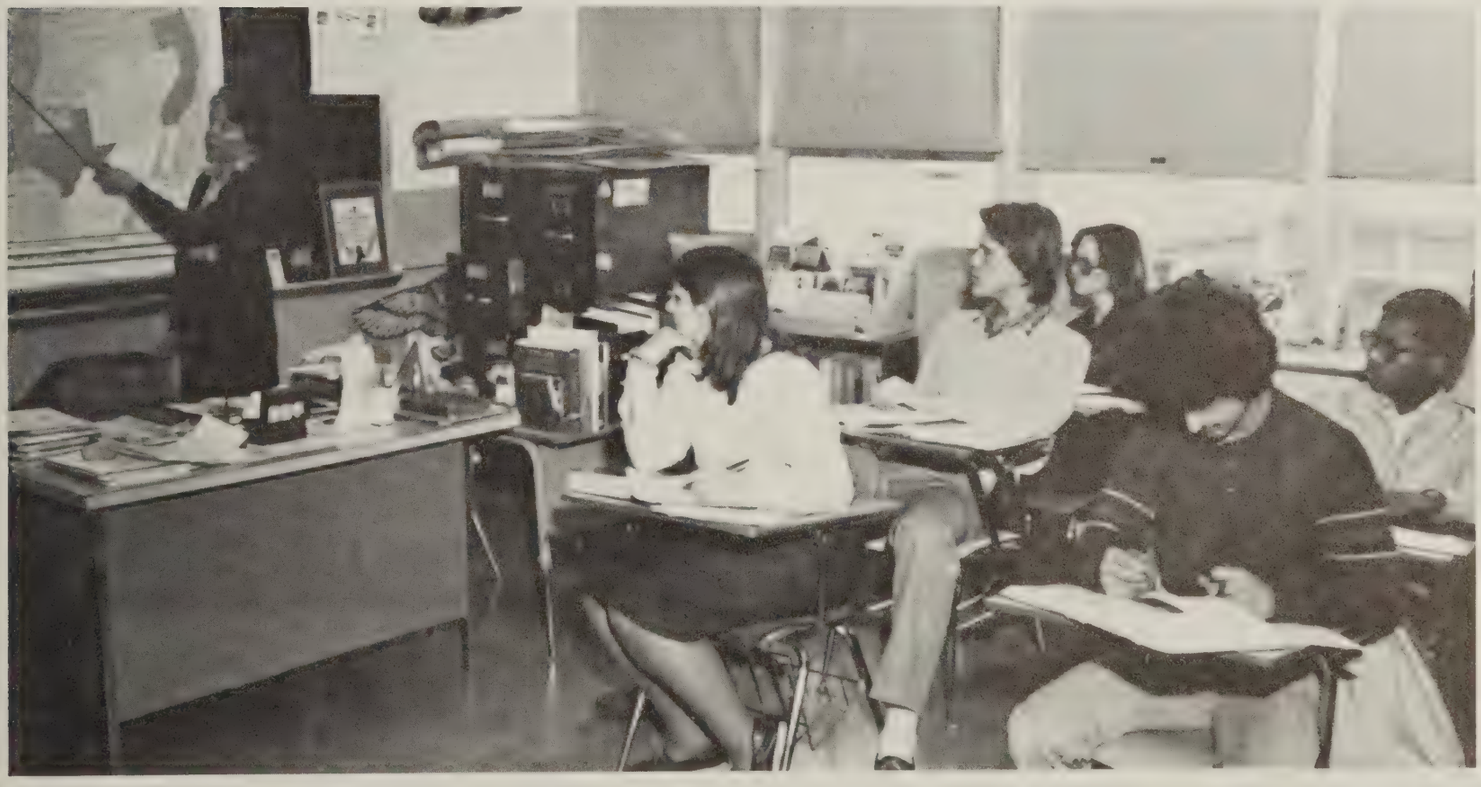

Bobbi Connelly
Robert Cooper
Chiquita Cousins
Janet Cox
Sherry Crigger
Charlie Crutchfield

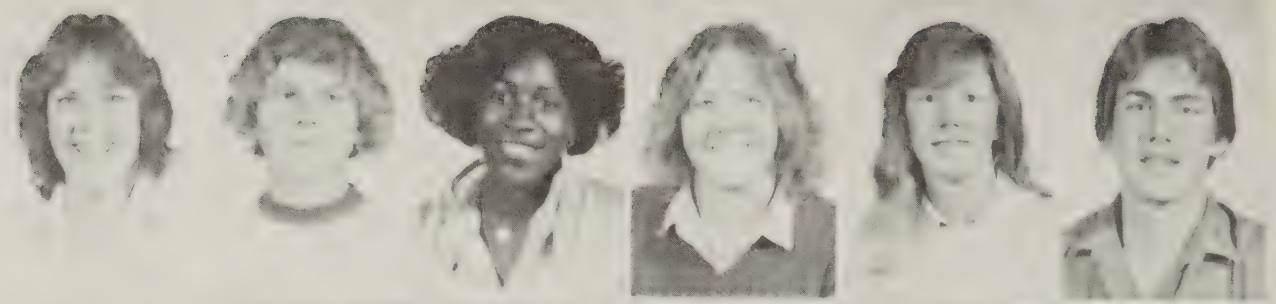

Cindy Curfman
Fonda Curry
Jennifer Dale
Matthew Darden
CaSandra Davis
Melvin Davis

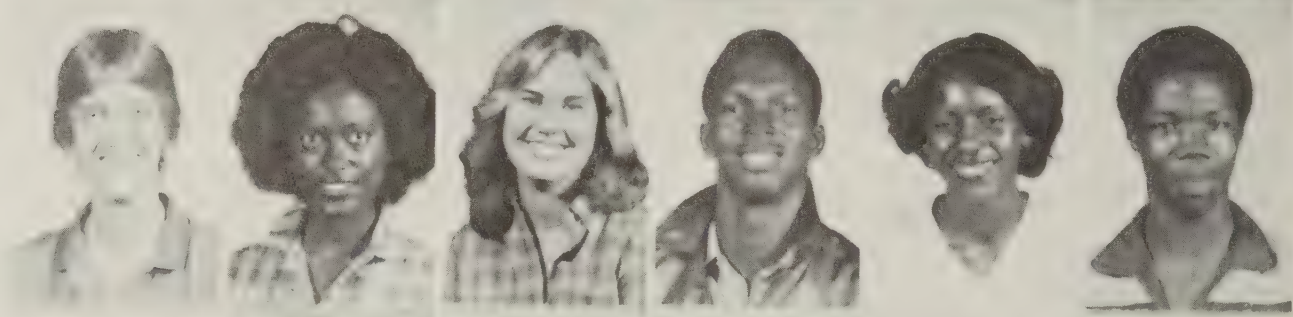

Rosalind Davis
Scott Davis
Sonya Dickens
Teresa Dixon
Becky Edwards
Kristi Edwards

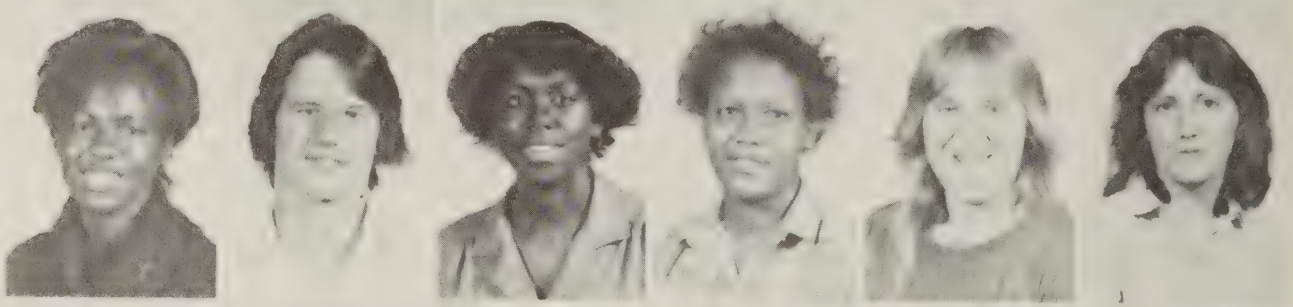

Regina Elliot
Angela Ellis
Bobby Elswick
Glen Emano
Terry England
Paige Estes

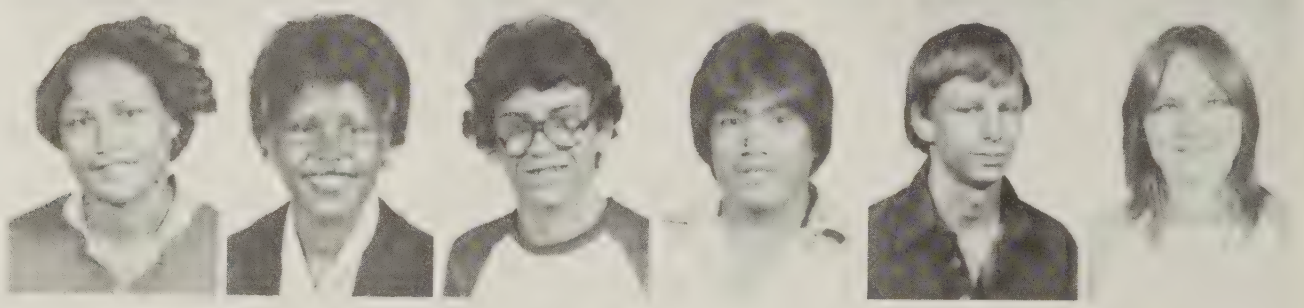

The Junior year offers more opportunity for students *Benny Hulvey* and *Calvin Randall* to participate in an elective such as band.

Deborah
Dickinson

Rising Spirit

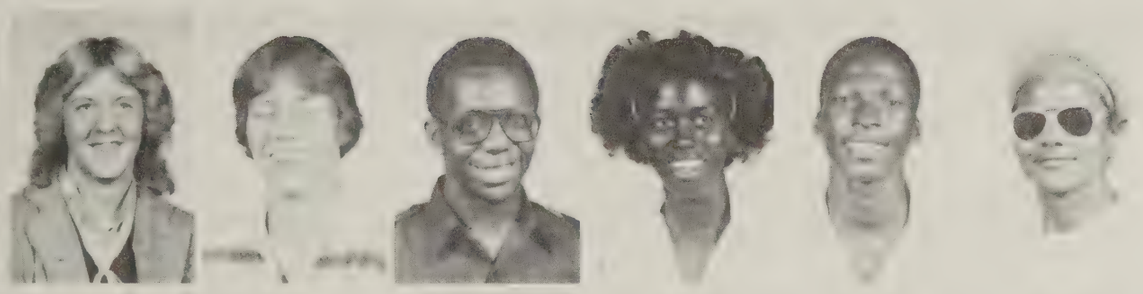

Pam Estridge
Ray Evans
Reginald Everett
Tracy Everett
Jeffrey Farmer
Max Faulcon

Brenda Fauntleroy
Gilbert Fauntleroy
Lori Fields
Dean Fisher
Charles Fleming
Shannon Fleming

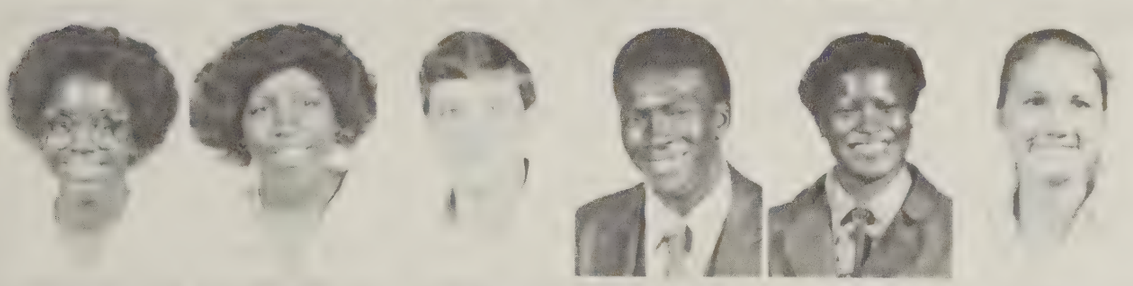

Marcia Ford
Michelle Ford
Keith Fuller
Kirk Futrell
Cathy Garner
Travis Garner

Ruby Gaskill
James Geuin
William Gibbs
Darlene Goode
Waldell Goode
Frank Goodman

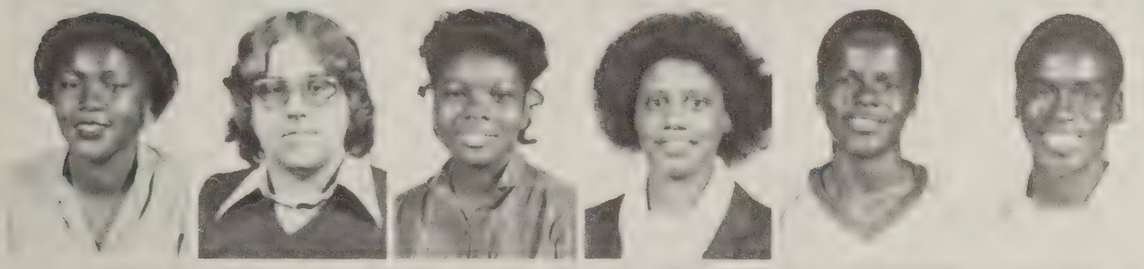

Phyllis Graves
Barry Green
Felicia Green
Regina Green
Allan Greene
David Greene

Lenette Greene
Connie Hall
Dennis Hall
Shawnette Hall
Ann Hamilton
Regina Hampton

Bonnie Hancock
Edwin Hancock

John Hare
James Hargraves

Cynthia Harper
James Harrell

Scott Harrell
Felecia Harris

Kyle Harris
Micheal Hawkins

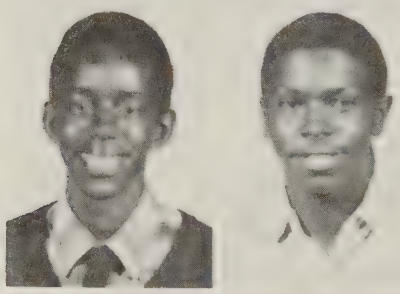

There are many opportunities during a school day for students such as *Terri Brill* to make "special" phone calls.

Leatsie Hazel
Kathy Healy
Michelle Hemingway
Glen Henley
David Hicks
Debbie Higgins

Johnny Hill
Karen Hinez
Ricky Hix
John Hodges
Jasahn Holman
Ray Holmes

Rings and Things

Catherine Hoskins
Patsy Howard
Eddie Huffman
Benny Hulvey
Daphne Hume
Paul Hux

Barbara Isham
Gerston James
Karyn Jenkins
Bernard Johnson
Joseph Johnson
Steve Johnson

Clifford Jones
Danny Jones
Leamon Jones
Robin Jones
Ruth Jones
Susan Jones

Karen Jordan
Dale Jowers
Jimmy Joyner
Kim Joyner
Steve Keefer
Cheryl Kelley

John Kittles
Anna Kozloski
Ted Lacks
Ashby Lawson
Whitney Lentz
Debbie Letzinger

Sharen Lindsey
Karl Maddox
Kevin Maddox
Jimmy Mantis
Fred Matthews
Antone Maxwell

Finding Yourself

Antoinette Maxwell
Curtis McCray
Alan McEwen
Michele McIntosh
Ann McKeithan
Lisa Messick

Pamela Midkiff
Rochelle Miller
Amy Minnigerode
Ronald Mobley
Rhonda Monk
Joyce Montague

Paul Moore
Roger Moore
Terri Morrison
Patricia Moss
Anna Napier
Barry Narron

Cynthia Newman
Rainey Newman
David Orie
Lee Padgett
Stephen Parks
Howard Payne

Patrice Payne
Robin Payton
Butch Peebles
John Pegram
Patrick Phelps
Anna Phlok

Sandra Pilgreen
Donetta Pittman
Kelvin Pitts
Kenny Pope
Mark Poulos
Clayton Powers

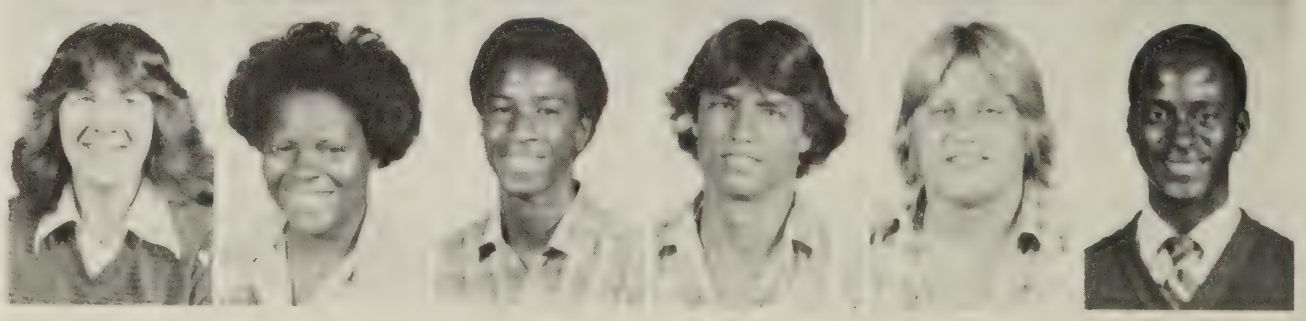

Even the clinic gets into the Christmas spirit with a tree decorated by Nurse's assistant Fonda Curry.

Sherri Proth

Apple Pryor

Calvin Randall

Rita Randall

Karen Redman
Jerry Reid
Darlene Reese
Ty Ressler
Mortimer Robertson
David Roberts

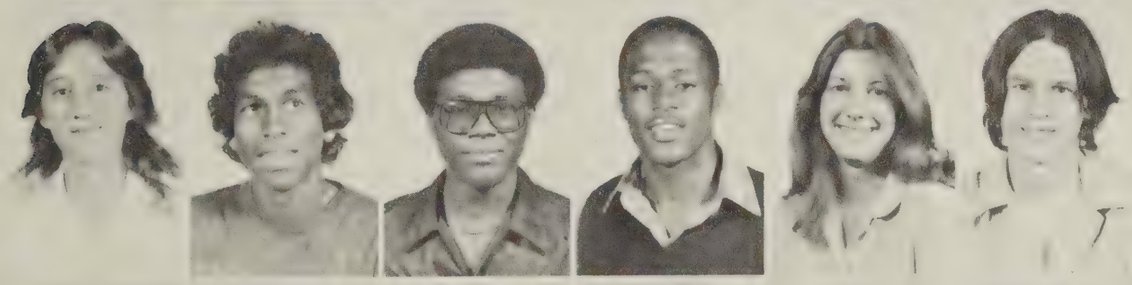

Sherry Robinson
Harry Rodriquez
Edward Ross
Anthony Ruffin
Joanna Savrides
Phillip Sawyer

Eddie Scearce
Tim Scott
Pam Seldon
Anthony Seward
Terry Sheets
Demond Shepard

Getting Involved

Sandy Simmons
Wanda Slaydon
Doug Smith
Kevin Smith
Tracy Smith
Velvet Smith

Jenny Snyder
Carl Spady
Lena Spragans
Andre Stallings
Jeanette Stallings
Sherry Stanley

Amy Starmer
Charlie Staton
Eleanor Stokes
Anita Strickland
Quin Taliaferro
Don Tantillo

Enthusiastic Juniors stay after school to decorate their hall for Raider Week.

Mechanical drawing students *Charles Fleming* and *Kevin Barnhouse* carefully duplicate plans from the textbook drawings.

Gary Taylor
Lisa Taylor
Marty Teasdale
Vivian Terry
Paula Theophilos
Chris Thomas

Sheree Throckmorton
Mike Timberlake
Michelle Trost
Scott Troutman
William Tucker
Belinda Turnage

Alphonso Turner
June Turner
Crystal Underwood
Micheal Via
Zina Walker
Paul Ward

Raider Week "Twerp" activities enable *Crystal Underwood* to catch a ride to class with *Mike Via*.

Setting up the punch fountain for the Junior Ring Dance are *Tim Scott* and *Quin Taliaferro* with class sponsor *Mr. Fred Myers*.

Jennifer Warren
Lora Watkins
Kim Watson
Dawn Webb
Gail Wheeler
Jenine Whitehead

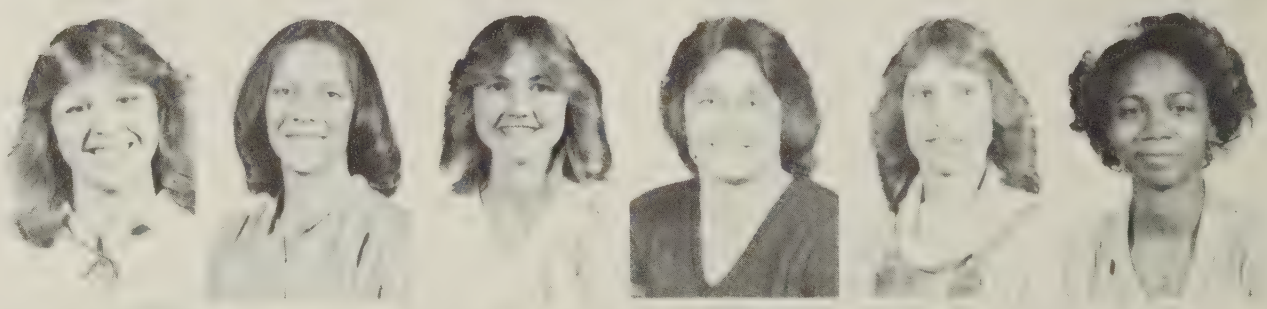

Jimmy Whitehead
Geraldine Wilkins
Cynthia Williams
Danita Williams
David Williams
Keith Williams

Jeneen Williams
Mike Williams
Partner Williams
Shawn Williams
Sonja Williams
Stephanie Williams

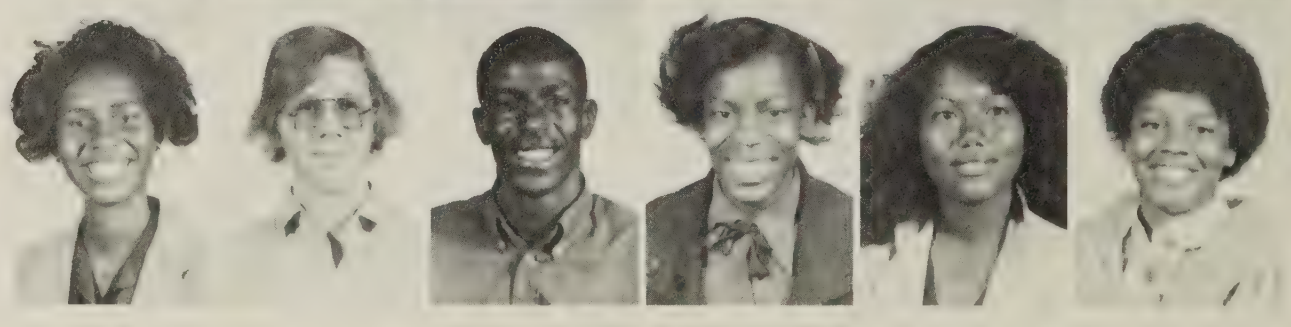

Elevation

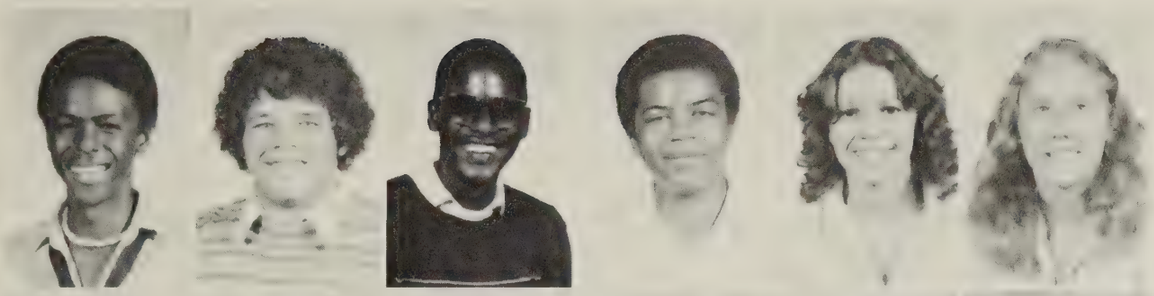

Donald Wills
Chuck Wilson
Kip Wilson
Rainer Wilson
Jodi Wingo
Angel Wipperman

Charles Wood
Dorothy Woodcock
Lessie Wooden
Kathy Wooten
Tammy Wyatt
Butch Yost

Foreign food tasting during a classroom "cultural experience" gives *Debbie Higgins* a midday snack.

Sophomores *Susan Ottofaro, Richard Brown, Nancy Coltrain,* and *Joe Boggs* grab a break during coed gym class.

Ira Abbott
Andre Acklin
Janet Allen
Lavonne Allen
Michael Allen
David Andrews
Tonya Arthur

Ruben Artis
Merle Askew
Danny Babcock
John Ball
Roger Bandy
Gina Banks
Linda Barger

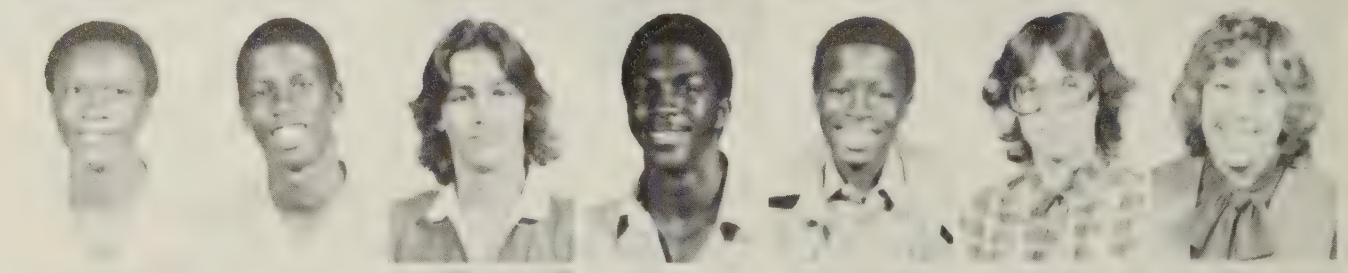

Charlie Barnes
Constance Barrett
Sharon Barrett
Joy Becton
Bonnie Bedsaul
Kim Bell
Victoria Bembry

Robin Beverly
Angela Bishop
Judy Black
Pete Blackwell
Allan Blairman
Donna Boatman
Joe Boggs

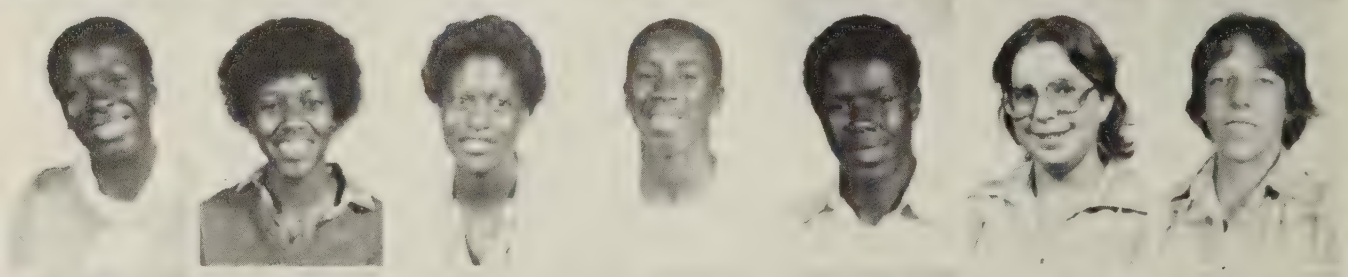

Jeff Bordeaux
Marlene Boston
Chris Bowen
Tim Boyd
Karen Brackens
Connie Bradsher
Sylvester Braswell

A New Beginning

Doris Bridges
Eric Briggs
Kenny Brown
Ronald Brown
Lisa Bunch
Brian Burley
Everett Burnett

Ingrid Burton
Nicky Caffacus
Tim Cain
Eric Callicutt
Laura Camm
Lisa Cann
Barbara Cannon

Barry Canter
Mark Capps
James Carden
Edward Carpenter
Luke Carpenter
Shelley Carpenter
Tina Carter

Mitchell Cassell
Teresa Castle
Andrea Chadwick
Gordon Chai
James Chandler
Doris Chapman
Kenny Chapman

Calvin Cherry
Jeffrey Chestney
Judy Choung
James Chrisman
Annette Clark
Audrey Clark
Melvin Clark

Rose Clark
Joanie Clarke
Teresa Coberly
Sandra Cole
Dale Coleman
Donna Collier
Kathy Collins

Nancy Coltraine
Harry Cooper
Charles Craig
Carl Craighead
Robin Creech
Curtis Cutching
Kevin Dale

Moving in

Marion Damon
Angelena Daniels
Marvin Daniels
John Darden
Ronald Darden
Angela Davis
Carolyn Davis

George Davis
Yvett Davis
Alvis Daye
Damona De Brew
Carryl Dickens
Daryl Dickens
Joyce Dickens

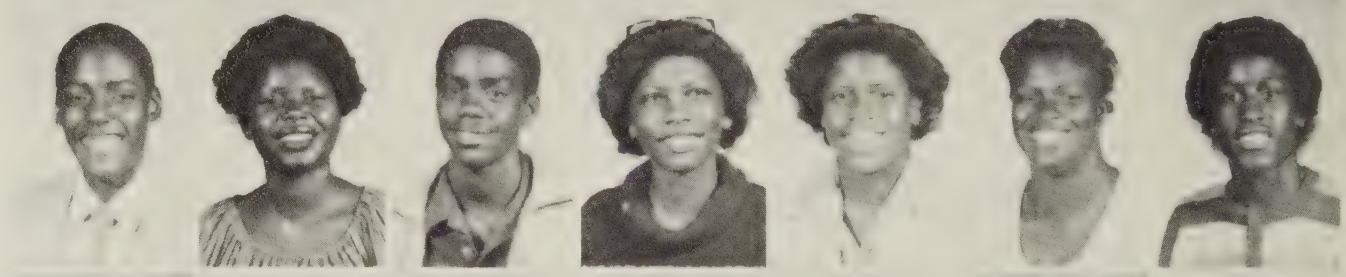

Casandra Dixon
Mark Dixon
Rodney Dozier
Robin Drew
Julie Drummond
Kevin Dudney
Brenda Duncan

Kim Duncan
Maurice Eason
Michael Eason
Patrice Eason
Annette Ellington
Wanda Everette
Michelle Falices

Toni Fauntleroy
Jan Feely
Karen Finch
Sharon Finch
Tim Fisher
Erick Fitchett
Jack Forbes

Jennifer Forbes
Trina Fowler
Lisa Fox
Olivier Freymond
Valerie Futrell
June Garnard
Robin Garren

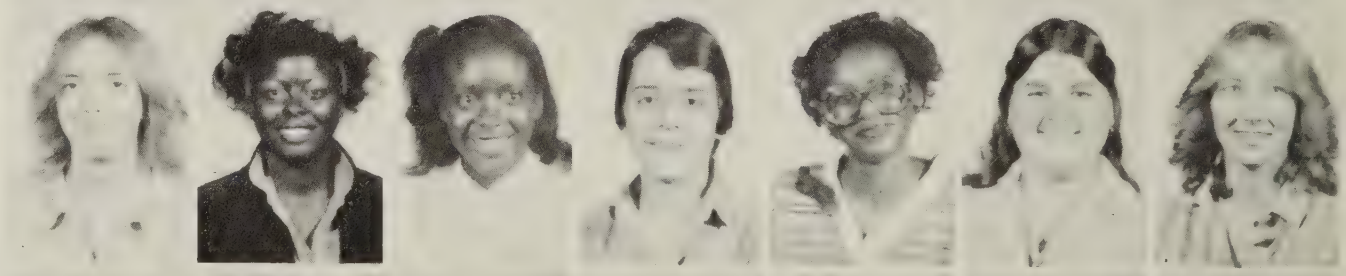

Billy Garrett
Dylan Garrett
Wanda Gatewood
Edward Gaulding
Darryl Gilmer
Theodore Glee
Roosevelt Glover

The social height of the school day, lunch offers sophomores a chance to catch up on "gossip", or just to relax.

Angela Godwin
Andre Graham
Sarah Granger
Elaine Graves
James Graves
Purvis Gray
Reinhardt Gray

Trina Gray
Brigget Greene
Robert Greene
Carolyn Greenlee
Johnnie Greer
Bobby Gregory
Terry Grey

William Grist
John Guzik
Mike Guzik
Lisa Haley
Cynthia Hall
Solomon Haltiwanger
Cindy Hardisty

Lori Harrell
Sibby Harrell
Alphonso Harris
Frank Harris
Shelly Harris
Yvette Harris
Joseph Harvey

Chiquita Hazel
Jermon Henry
Dietra Herbin
Jody Hicks
Melody Hill
James Hillard
Benji Hinnant

Starting Over

Rodney Hobgood
Rebecca Hobson

Pam Hockaday
Saudiah Holland

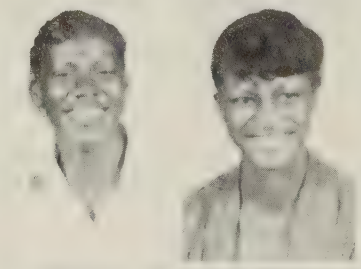

Samantha Holley
Leslie House

Spanish has a lot more appeal than most classes for *Leroy Carpenter.*

Janet Hubbard
Monica Hudson
Tony Hunt
Donna Jackson
Pamela Jackson
Tammy Jackson
George Jefferson

Kim Jeter
April Johns
Florine Johnson
Gail Johnson
Terry Johnson
Terry Johnson
Anthony Jones

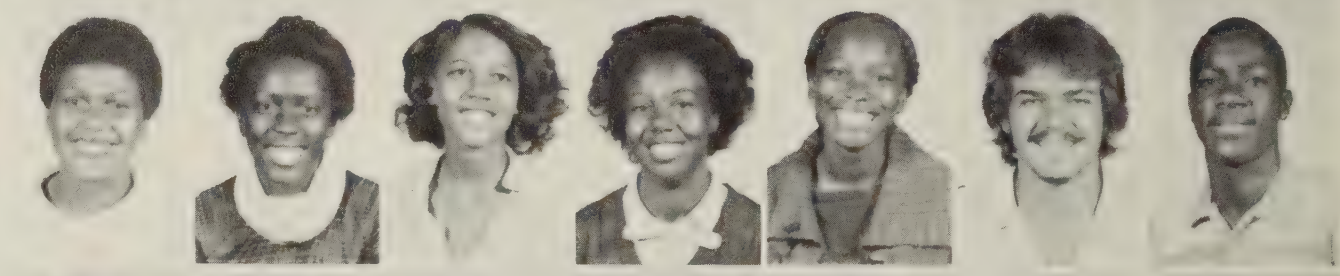

Diann Jones
Glen Jones
Kevin Jones
Robin Joyner
Kathy Kearney
Lora Kelly
Lynette Kincaid

David King
Robert King
Bonita Knight
Leslie Knight
Arne Kausland
Edgar Koeleveid
Barry Lamm

Kim Larrison
Veretta Lassiter
Allen Leggett
Steve Letzinger
Franklin Lewis
Jeoffrey Lewis
Tina Linkswiler

Karen Lint
James Liverman
Leonce Lockhart
Patty Locklear
Daniel Lopreston
Matt Lovell
Anthony Lucas

Sharman Mahon
Sherwood Marrow
Tina Marrow
Patsy Martin
Stacey Martin
Teresa Martin
Charles Mason

James Maxwell
Derrick McDonald
Greg McDonald
Allen McDuffie
Mike McKay
Barbara McNair
Randy McNulty

Tim McNulty
James Medley
Kenneth Medley
Brian elvin
Jimmy Melvin
William Metcalf
Paul Meyer

High school activities offer sophomore *Tim Smith* opportunities to perform.

Randy Middleton
Charlie Miles
Eric Miles
Mindi Minguez

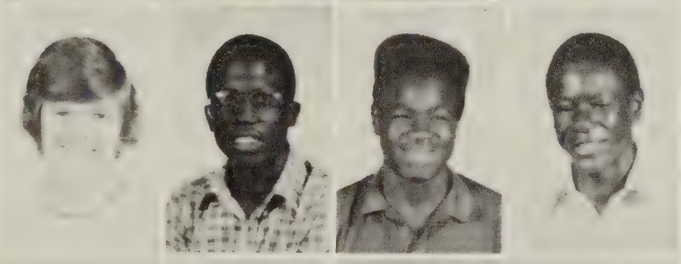

Johnny Mintz
Wayne Mobley
Wilbur Monden
James Moody

Tony Moody
Patricia Mooneyham
Bobby Moore
Mike Mullins

The Sky Is The Limit

Tonya Neil
Denise Newsome
Dennis Nicholson
Susan Ottofaro

Anthony Owens
Steve Palmer
Daniel Pard
David Parker

Sharon Parker
Robert Patterson
Sandra Patterson
Jenny Paron

A competitive game of ping-pong during

Teresa Pearce
Joya Peppers
Miquel Perez
Anthony Perry
Kelvin Petticolas
Bernard Pfeiffer
Jeff Phillips

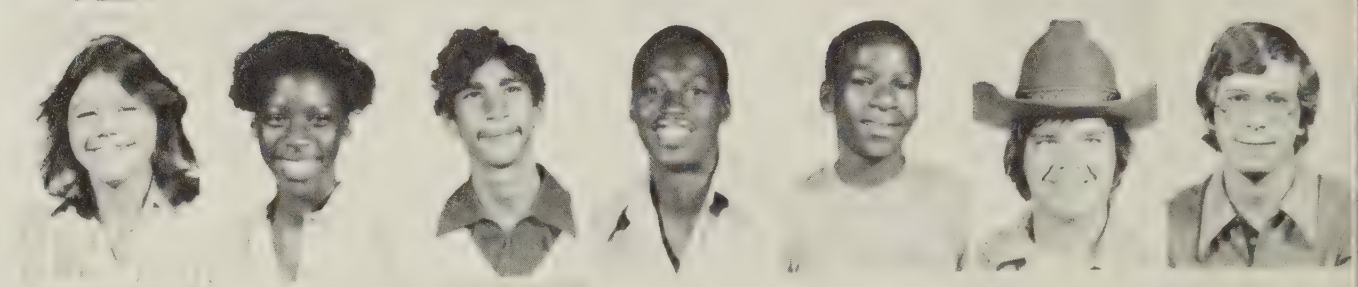

James Pimblett
John Pimblett
Cherilyn Pitt
Donald Plummer
Teresa Poteat
Craig Powers
Larry Price

Raymond Price
Chris Pruitt
Billy Reed
Jeff Reeves
Darrin Reinke
Steve Richardson
Kevin Ricks

Richelle Ricks
David Ritchie
Anthony Roberts
Rita Rodgers
Patricia Rogers
Lisa Rose
Lynda Ross

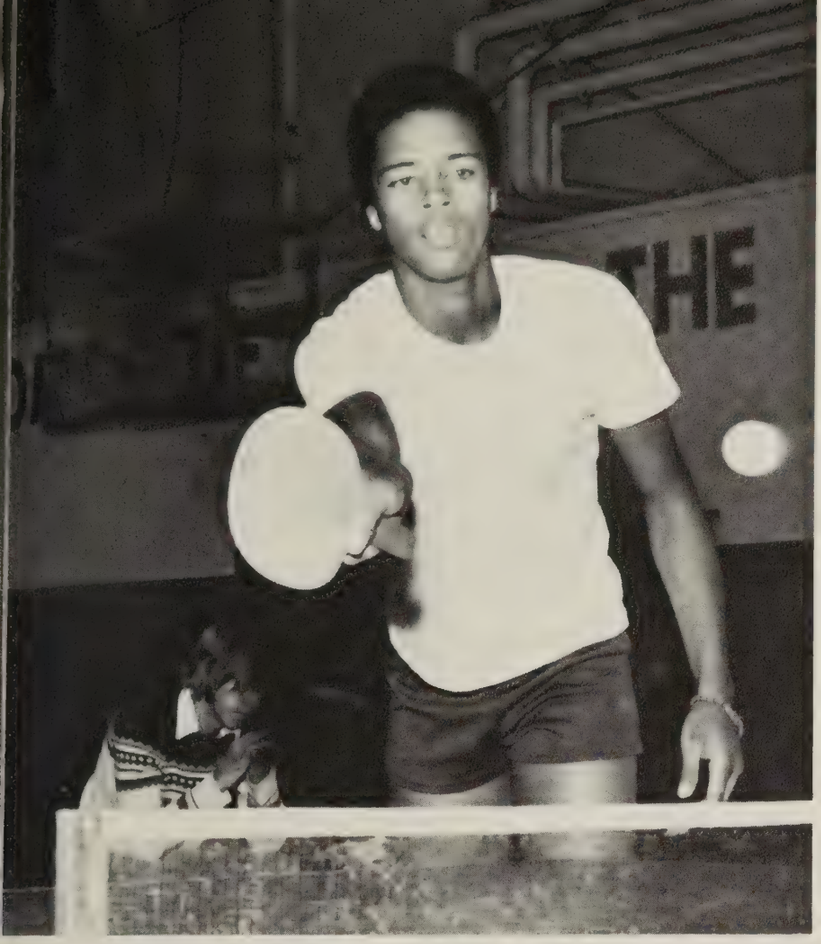

Gym breaks the day's monotony for *Larry Butts* and *Felicia Banks.*

Angie Royal
Joanne Samuels

Phillip Sauls
Monica Saunders

Lisa Seay
Teresa Seay

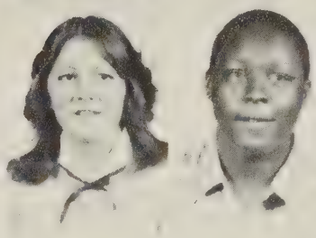

Patty Seward
Terrence Shannon

Eddie Sheets
Darry Shelley
John Sheovic
Vincent Shields
Sharon Sholar
Becky Simmons
Van Simmons

Tonya Simms
Tamya Sinclair
Tim Sinclair
Billy Smith
Carissa Smith
Catrina Smith
Denise Smith

Irvin Smith
John Smith
Michael Smith
Steve Smith
Tim Smith
Anthony Solomon
Norman Solomon

Steve Speight
Kevin Spivey
Tracey Spruell
Delisa Stanfield
Greg Stanfield
Baron Stephens
Joe Stephenson

Aaron Steward
Richard Stewart
Sammy Still
Janice Stith
Tommy Stokes
Bonnie Strickland
Lucille Strickler

Keith Stubbs
Gary Sugg
Bernice Sullivan
Deborah Sutherland
Tracy Swan
Angeleah Swilling
Kelly Swittenberg

Joseph Sykes
Luci Talbot
Cynthia Taylor
Felicia Taylor
Karen Taylor
Patrick Taylor
Ricky Taylor

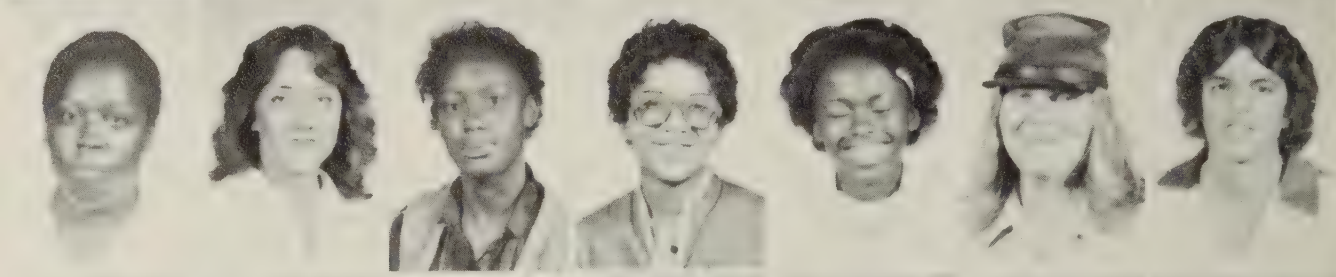

Kim Terry
Stephanie Theophilos
Bobby Thomas
Rodney Thomas
Trina Thomas
Laurie Thompson
Clarence Thorton

Laurie Toney
James Tonkins
Lavone Toombs
Tomothy Totten
Lorrie Truitt
Karen Tunstall
Kevin Tunstall

A course that is academic as well as a pleasure, music, gives *Sarah Granger* and *Charlie Miles* the chance to develop their talents.

The Spirited Class of 83

Gene Turner
Richard Turner
Delon Tynes
Mechelle Vaughan
Timothy Vevey
David Von Tress
Harry Walker

Evelyn Wallace
Jessica Ward
Dion Washington
Donna Washington
Ernes Washington
Janet Washington
Tonja Watson

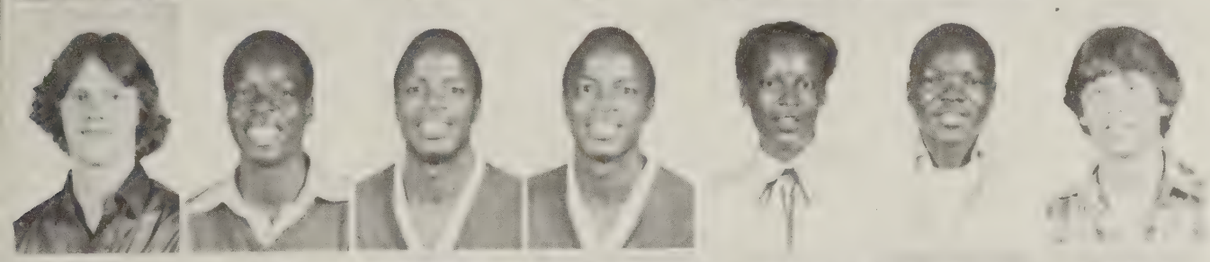

Edward Weaver
Kelvin Webb
Floyd West
Lloyd West
Donna Wheeler
Donald Whitby
Anthony White

Lynn White
Tracey White
Jerilyn Whitehead
Philip Whitley
Kenneth Wiggins
Greg Williams
Shannon Williams

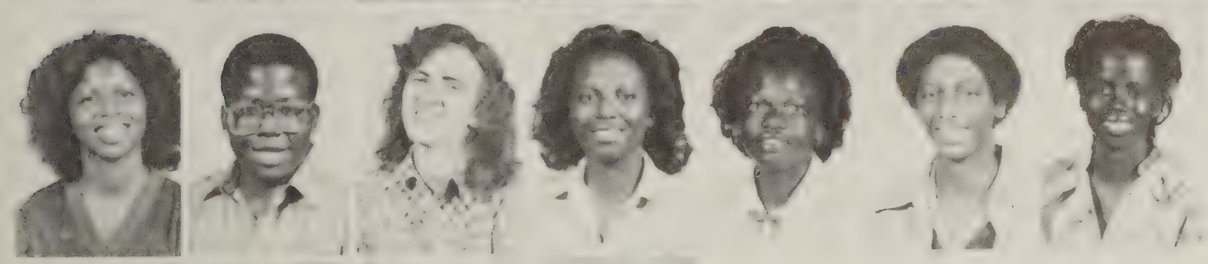

Sherry Williams
John Wilson
Kimberly Wilson
Stacey Wilson
Tracey Wilson
Kelvin Winegan
Cynthia Witts

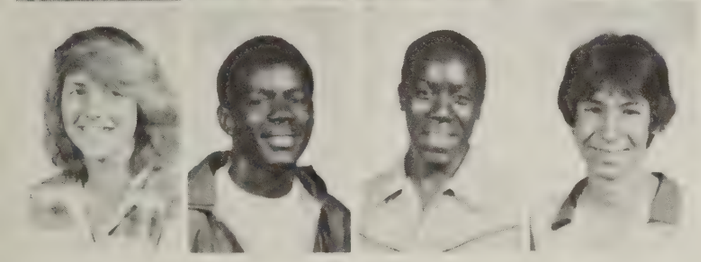

Chris Wixted
Todd Woodley
Leonard Yarborough
Tobias Young

Many opportunities are open to those students sharing interests in several areas. Some of these areas are vocational and industrial arts, social, biological, and physical sciences, music and drama. This holds true with the students honored on these pages. These students have all expressed their desires in furthering their own personal growth by pursuing extra curricular activities. These students can participate in the many opportunities ahead in their fields because of the potential they portray. Each student who received an honor deserved it. Their outstanding contibutions to their studies and Warwick will be remembered long after they leave.

CLOCKWISE FROM THE TOP: *Governor's School for the Gifted: Shannon Lawson* and *Karen Stump.*

Regional Chorus: Front Row; *Eris Briggs, Charley Miles, Boris Edwards, Beth Webb, Ruth Bane, Becky Wilson, Cowles Wall, Jan Dumas, Nina Feagans, Patty Locklear.* Middle Row; *Shirley Lynn, Clarence Thorton, Anna Whitehead, Tim Scott, Casandra Davis, Tammi Ambrose, Valerie Pringle, Leslie Francis, Tammy Johnson.* Back Row; *Rodney Thomas, David Williams, Johnise Warren, Mike Chenault, Cyndie Cronk, Ted Young, Regina Greene, Shelvin Floyd.*

Boys and Girls State: Front Row; *Tim Lee, Tim Johnson, Veronica Lyons,* Back Row; *Lynn Deese, Johnothan Baker, Becky Firesheets, Julie Gedro.*

Honorary Students

CLOCKWISE FROM THE TOP: *Forensics:* Front Row; *Jasahn Holman, Patty Locklear, Joe Boggs,* Back Row; *Kathy Highsmith, Gary Breen, Julie Gedro, Ira Abbot.*

Science Fair: Front Row; *Lucy Talbot, Daphne Hume, Joe Boggs,* Back Row; *Ira Abbot, Cynthia Peterson, Bernice Sullivan, Lucille Strickland.*

Presidential Classroom: Julie Gedro, Lisa Keller and *Karen Stump.*

Model United Nations: Front Row; *Stacy Berry, Charlie Crutchfield, Ted Young, James Hudson, Jennifer Dale,* Back Row; *Kathy Clendenen, Karen Redman, Rochelle Miller, Travis Garner, Sue Allen.*

CLOCKWISE FROM TOP: Science Fair: Front Row: *Luci Talbot, Daphne Hume, Joe Boggs, Ira Abbot, Cynthia Peterson, Bernice Sullivan, Lucille Strickler.*

Hugh O'Brien Award: *Luci Talbot.*

I.C.T. Awards: Front Row: *Ray Evans, Sara Watson, Middle Row, Barry Narron, Ted Lax, Earle Brown, Tammy Wood,* Back Row; *Donna Jackson, Timothy Jones, Doug Carper.*

CLOCKWISE FROM TOP: Rita McDonough Awards: *Charlie Miles, Jan Dumas, Becky Wilson, Cowles Wall, Brigid Cochran.*

Daughter of American Revolution Award: *Stacy Richardson.*

Math Contest Winners: Front Row: *Travis Garner, Shannon Lawson,* Back Row: *Mark Richards, Kerry Edwards, Tim Lee.*

Reaching a goal of excellence is a high honor. With this in mind, many students are realistic in their approach for further knowledge and recognition. Maintaining honorary achievements is a goal each individual can look back and dwell upon. Many years from now, besides being just "another student", these students will remember their hard work and dedication, proving their potential for success.

Excellence

Moe's
PENGUIN
Moe's
OPEN

The Village Boys Shop

POCUDSON
IMPERIAL

Ads

"Far Surpassing Wealth Unspoken. . ."

The newly rediscovered "Alma Mater" and the spirit it fostered would have quickly dimmed without community support. "Far surpassing wealth unspoken. . ." truely describes the parents, friends, and neighbors who were always willing to buy another box of candy or another pocket calender to help various school clubs raise money for their activities. Many businesses helped by donating items for club activities, such as prizes towards the Keyette's "Miss Warwick" Pageant, while other businesses offered employment to students through the school's job training programs. A few local recreational businesses helped support school activities through offering discounts for club activities such as the bowling party given by the National Honor Society for underprivileged children. Finally, some businesses gave much needed and appreciated help and support by purchasing advertisements in the newspaper and yearbook, without which these publications could not be.

Through their contributions, the community proved its loyalty to Warwick High; because of their contributions, Warwick students could better prove their loyalty to their school and community.

Hofheimer's

POOL'S
ALUMINUM WINDOW & DOOR SERVICE
9921½ JEFFERSON AVE.
NEWPORT NEWS, VIRGINIA 23605

PHONE
(804) 596-1224

Being the best is a lifetime job.

F&M
Your lifetime bank

MEMBER FDIC

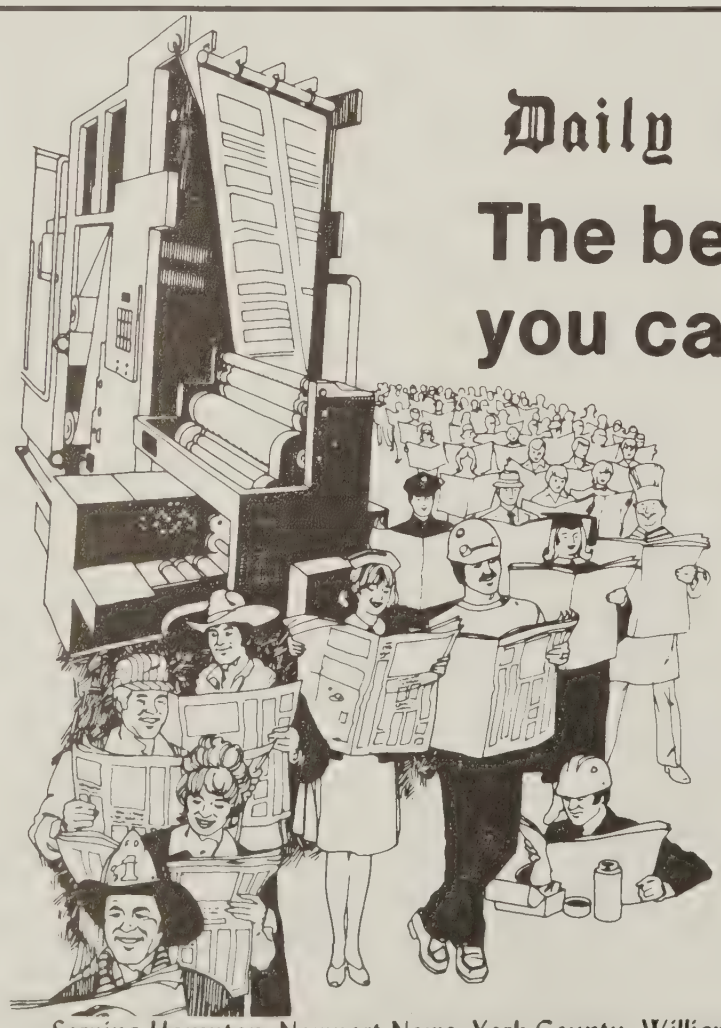

Daily Press Times-Herald

The best two NEWSpapers you can buy locally!

If you're interested in all the news you'll be interested in the Daily Press and The Times-Herald, the Peninsula's favorite morning and evening NEWSpapers.

- *THE BEST SPORTS COVERAGE IN VIRGINIA!*
- *LOTS OF FOOD AND RETAIL ADS THAT SAVE YOU MONEY!*

For subscription to these two fine Award-winning NEWSpapers, dial 247-0181.

Serving Hampton, Newport News, York County, Williamsburg, Isle of Wight County, Smithfield, Gloucester and Suffolk.

America's turning 7UP

INVITES YOU TO:

Manager - Operator
Tommy Colgan

Beginners skating
floor

Peninsula Family
Skating Center
THE "WHEEL THING"

307 Main Street
Newport News Va. 23601

804/599-4769
or
826-0407

HANG IT UP
FRAME CENTER
805 OYSTER POINT ROAD
(Corner of Oyster Point & Highway 17)
NEWPORT NEWS, VIRGINIA 23602
TELEPHONE 595-5704

Our Reputation Hangs On Your Wall

The Village Boys Shop

Traditional Prep Apparel
For Boys & Girls
Exclusive For Polo

Hilton Village
595-8404

Hours
9:30 - 5:30
Monday - Saturday

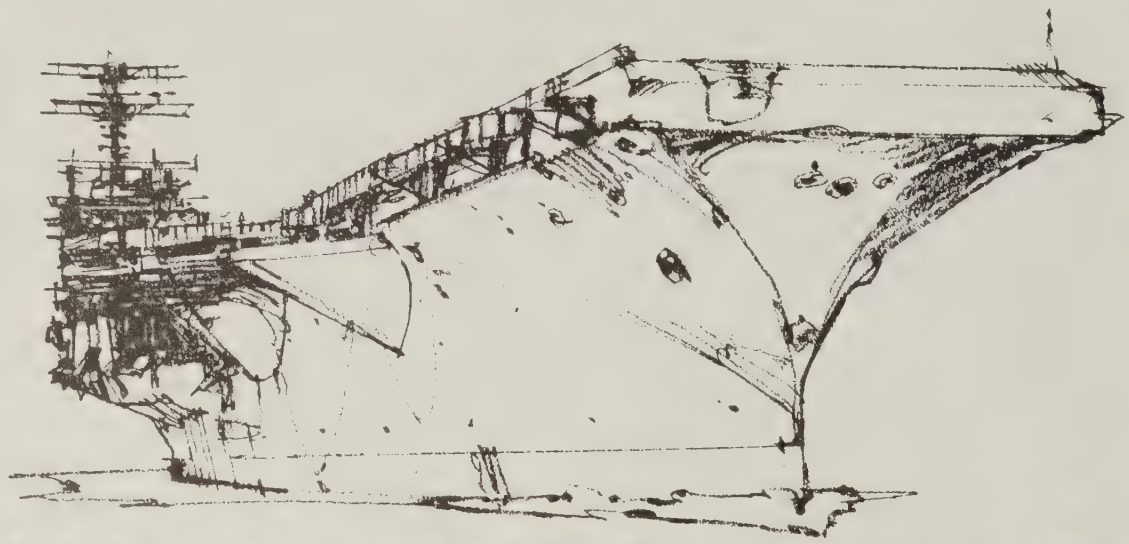

We build legends

Yorktown. Hornet. United States. Enterprise. More than 700 ships since 1886. And the legend continues to grow.

But our proudest heritage is our people.

Four generations dedicated to uncompromising excellence. The legacy of their efforts and ideas has made "Built by Newport News" synonymous with outstanding craftsmanship throughout the world.

That's something to be proud of. And something to build on.

The best ships, built by the best people, for nearly a century.

Newport News Shipbuilding
A Tenneco Company

TENNECO

JOSTEN'S

The Official Class Ring For

Warwick High School

Mike Price

Box 62607

Va. Beach, Va. 23462

Suppliers of Graduation Announcements, Caps, and Gowns.

Louis Silverman Nubby Silverman

Silverman Furs

Corner of Warwick & Main in Hilton Village

10301 Warwick Boulevard
Newport News, Virginia, 23601

(804) 595-5514

Angel Baby SHOP

"Baby Items at Heavenly Prices"

We Buy and Sell Like New
Baby Furniture and Clothes.

HRS.
TU-F 10:30-4:30
M-SA 10:30-5:30

10347 Warwick Blvd.
(Hilton Village)

PHONE:
595-BABY

MONTY'S

Penquin Drive-In
Restaurant

9607 Warwick Blvd.

¡El CLUB DE ESPAÑOL ES NÚMERO UNO!

PM Powell & Morewitz Realty, Inc.

"A Home For Every Dream"

Existing Residential

New Construction

Rentals, Trade-in

Commercials

CALL ANY ONE OF OUR

TRAINED SPECIALISTS

Newport News—596-2000

Hampton—851-3333

Mary & Faye's

HAIR CREATIONS FOR MEN AND WOMEN

Experience the Results of TRUE Professionalism

12594 Warwick Blvd.
Newport News, Va.
Dial 595-5833

PENINSULA FUNERAL HOME

11144 Warwick Blvd.
595-4424

Walker & Laberge CO., INC.

9286 Warwick Blvd.
Glass and Repairs Windows,
Store fronts, patio doors, mirrors,
plastic shower doors, screens.

Phone 596-4158

Mayo's

LAWN AND GARDEN
SUPPLIES – EQUIPMENT

10602 Warwick Blvd.
Newport News, Va.

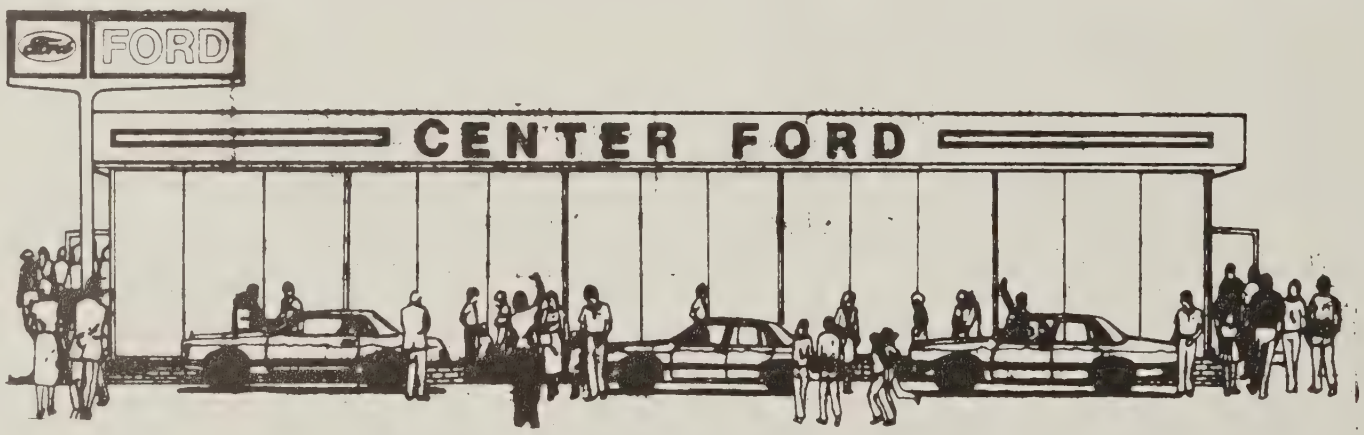

ESCORT, FIESTA, FAIRMONT, MUSTANG

GRANADA, THUNDERBIRD, LTD AND FORD TRUCKS

Body Repairs, Painting, Leasing, Daily Rentals, and Used Cars.

You Can Afford a FORD at
CENTER FORD
the "FORD STORE"

6014 Jefferson Ave., 1 Block South of Rouse Tower
Office: 247-6391, Parts Dept.: 380-1483

A-1
USED CARS

Peninsula Shoe Repair

Hilton Shopping Center
9612 Warwick Blvd.
phone 596-9804

Next to Wornom's Arts and Crafts

10% discount if paid in advance
for all repairs

BEST WISHES

from the PIZZA HUT CREW:

Pizza Hut®

Jefferson Ave. PIZZA HUT

Phone: 595-6142

Eliane F. Ray (804) 596-8018

THE HEALTH TRAIL

Natural Foods - Vitamins - Nuts
Seeds - Herbs - Books - Juicers

Warwick Center
10824 Warwick Blvd.
Newport News, Va. 23601

1-STOP
AUTO PARTS
595-4404

New and Rebuilt Parts for

Foreign and Domestic Cars

11115 Jefferson Ave. N. N., Va. 23601

POWELL FURNITURE COMPANY
DISTINCTIVE HOME FURNISHERS
11008 JEFFERSON AT DRESDEN
NEWPORT NEWS, VA. 23601
PHONE 595-9010

REPAIRS: SMALL ENGINES, PUMPS, GENERATORS, LAWN EQUIPMENT
WELDING - BURNING - SANDBLASTING

Motorcraft, Inc.

11119 JEFFERSON AVENUE
NEWPORT NEWS, VIRGINIA 23601
(804) 596-7732

W. R. IVEY
PRESIDENT

HOWARD FIELDS
SERVICE MANAGER

Eleanor's Elegance

featuring exquisite fashions in unique surroundings where you can relax and shop in comfort.

Also showing oriental antiques and unusual gifts.

9310 Warwick Blvd.
(second floor)
OPEN 9 to 5 Mon - Sat.
599-3319

McCARTY'S
AUTOMATIC TRANSMISSIONS

AUTOMATIC
AND
STANDARD TRANSMISSIONS

ESTABLISHED 1946

- COMPLETE REPAIRS
- ALL MAKES & MODELS
- ONE DAY SERVICE

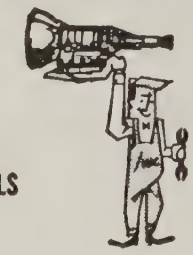

596-6288 1239 Jeff. Ave., NN.

Compliments of
LEE WHITE'S

10531 Jefferson Ave.

Newport News, Virginia

POQUOSON
MOTORS

One of the NATION'S LARGEST
CHRYSLER-PLYMOUTH and
IMPERIAL DEALERS

4116 W. Mercury Blvd., Hpt., Va.

W. J. Smith & Son Funeral Home, Inc.
"Our Family Serving Your Family Since 1854"

210 Harpersville Road
Newport News, Va. 23601
Phone: 596-6911
J. David Cecil, Jr.

"Study to show thyself approved unto God"...
II Timothy 2:15

BIBLE & BOOK CENTER
618 Dresden Drive
Newport News, Virginia 23601
Phone 595-1416 or 596-0256

HOURS
9:30 - 5:30 Mon - Thu & Sat
9:30 - 9:00 Friday

IRENE TYRRELL
Manager

Mitchell & Associates
REALTORS
10214 WARWICK BOULEVARD
NEWPORT NEWS, VA 23601
TELEPHONE (804) 599-4252

Sales, Management,

Appraisals

Income Properties

Robert H. Mitchell, GRI, CRS
Real Estate Broker
RES (804) 596-9136

REALTOR®
MLS
HIGHEST STANDARDS OF PROFESSIONAL SERVICE

804/595-1333

Conte's Bike Shop
BICYCLE SALES & SERVICE • SKATEBOARDS

C. R. CONTE
OWNER

9913 WARWICK BLVD.
NEWPORT NEWS, VA. 23601

Spencer's Furniture
Phone 596-5211
9959 Warwick Blvd
Newport News, Virginia

Old
Morrison House
Antiques...a good Investment for the future.
Judy Copes & Pat Gaudreaux

HOURS:
10-4 weekdays
10-5 Saturday
Closed Wednesday

203 Harpersville Rd.
Newport News
596-6980

BENEFICIAL FINANCE SYSTEM SINCE 1914

BENEFICIAL FINANCE CO.
of Virginia
454 Warwick Village Shopping Center
11006 Warwick Boulevard
Newport News, VA 23601

Phone: 804/596-6346

Boulevard

BOULEVARD CLEANERS
9901 Warwick Blvd--596-3713
PLANT
BOULEVARD CLEANERS
Beaconsdale Shppng Cntr--595-2691
HIDENWOOD CLEANERS
43 Hidenwood Shppng Cntr--595-0545
BRANCHES
BOULEVARD CLEANERS
Brentwood Shppng Cntr----596-9782
BOULEVARD CLEANERS
Crafton Shopping Ctr-----898-4588
BOULEVARD CLEANERS
13764 Warwick Blvd-----874-9614
TABB
BOULEVARD CLEANERS
1045 J Clyde Morris Blvd--596-9770

ESTABLISHED 1912

"A Variety of quality products
personal service & proffessional advice"
144 Harpersville Rd., N.N., Va. 23601

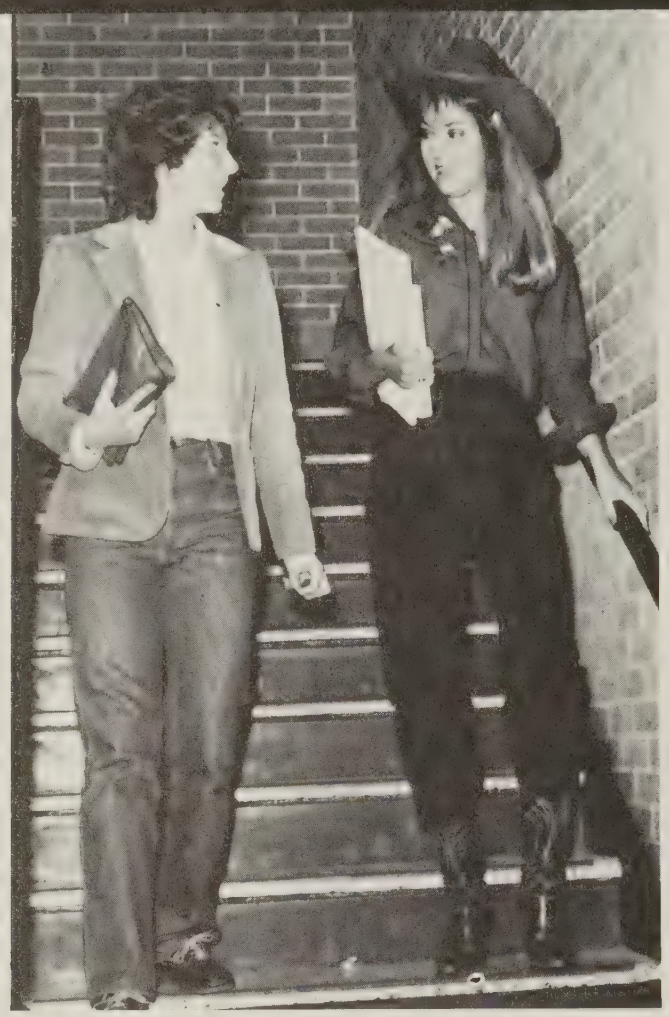

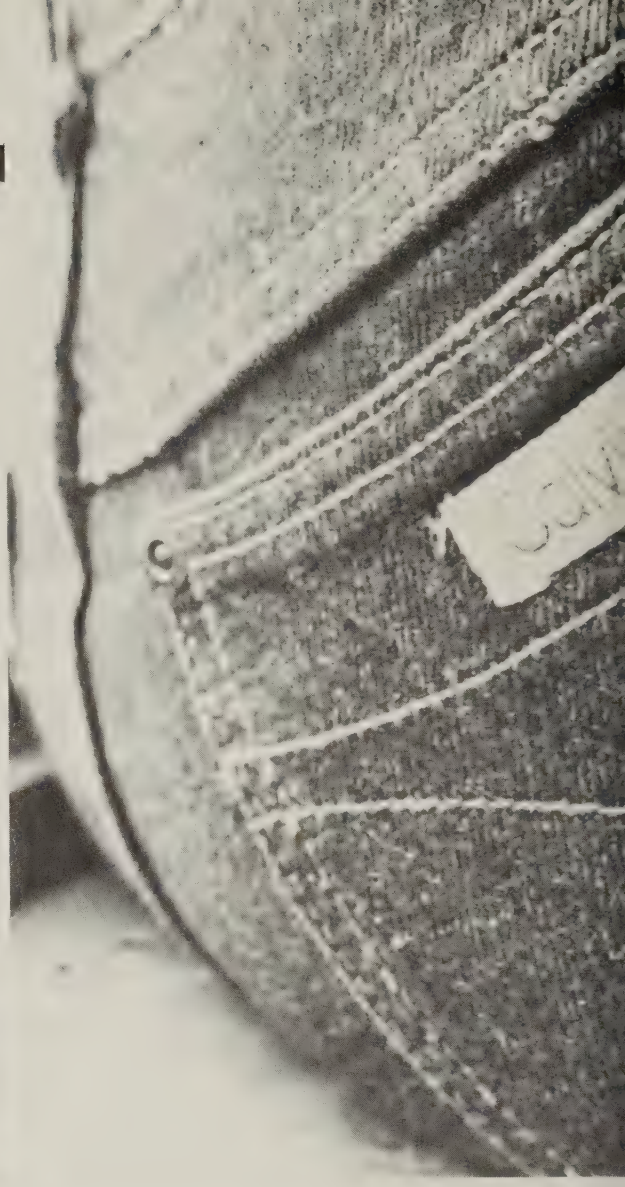

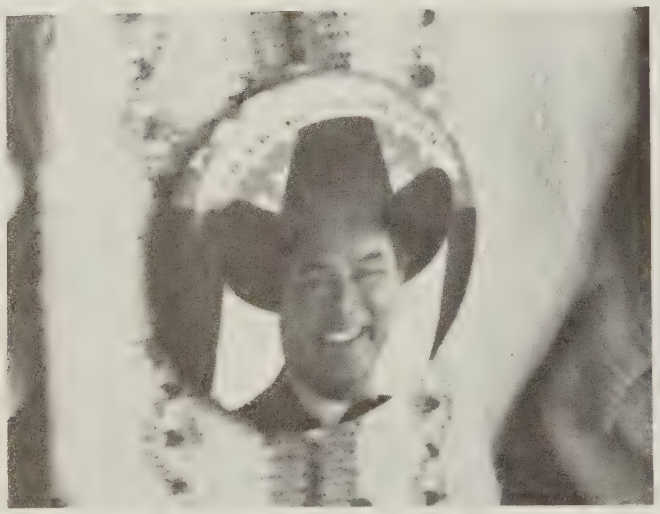

CLOCKWISE FROM TOP: The Western style, a national fad, is also popular at Warwick as *Tracy Smith* models.

Adorning the back of jeans, designer labels are a familiar sight around school.

While talking in the hall, *Jennifer Dale* and *Carter Harrell* display their loyalty to "Alligators", Pink, and Green.

In order to be a true "Prep" one must have the necessary accessories.

The popularity of "Dallas" is demonstrated by buttons boasting pictures of "J.R.".

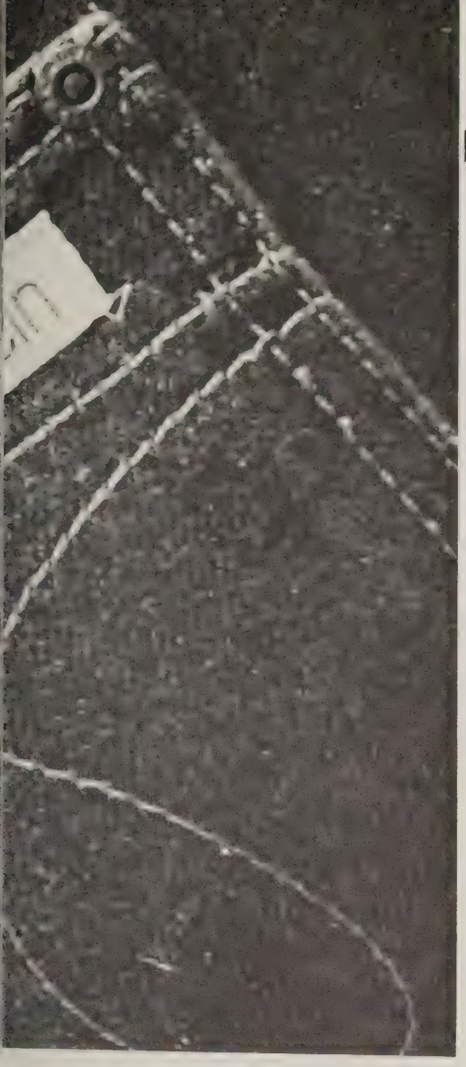

Signs of the Times

When reminiscing over the 1980-81 school year, one will remember those fashions, fads, people, and places which were made popular at Warwick and throughout the country. In fashion, the notorious "prep" alligator and his accessories reigned over other favorites such as western boots, cowboy hats, and designers including "Aigner", "Calvin Klein", and "Jordache".

In the music world, "New Wave" made a definite impression as did female vocalist Pat Benetar, who, along with her album, was polled at Warwick as most popular performer. Polled as the most popular song was Queen's "Another one bites the dust."

"Dallas" reigned over the television set with its most celebrated show naming Kristin as "Who Shot J.R." During the mid-afternoon, T.V. dials all over the country turned to the continuous saga of the daytime drama "General Hospital."

Many movies were also popular including the "Star Wars" sequel "The Empire Strikes Back" and the favorite horror films. However the film "Ordinary People" which was polled as best picture at Warwick, won the Academy Award for Best Motion Picture.

Many of these popular movies were seen at the Warwick's favorite bargain theater, The Village. Other Establishments receiving considerable Warwick patronage, especially during lunch, were McDonald's and Burger King.

A Penny for Your Thoughts

Riverside Antique—Furniture Refinishing and Repair
Congratulations Judi. Love Grandmom, Grandpop, Tim, Robin.
To my crazy friends, Rhonda, Bonnie, and Barb. D.W.
To Glen: the best brother one could ever have. Thanx for everything and enjoy your senior year. Love Judy
For a good time call Jack Smith. 887-6766
Compliments of Andrea's Pizza and Restaurant
Mike, I love you now and forever! Love Always, Sharman.
Seniors—you will always be missed in the coming year.
Lefty—Thanks for everything! With Love Always—Jumpie
Ed's Beds and Furniture . . . 244-0782
Ray Evans Loves Cindy Hardisty Forever
With love to my husband, Richard, who has always supported my endeavors and to my darling daughter Jennifer who makes it all worthwhile. Diane Scott
I love you, Eddie, forever. Always and forever, Diane.
Congratulations Judi. Love Mom, Dad, Angel, Debbie.
Compliments of Greenoaks Exxon.
To Doug: I hope your Senior year will be as great as mine.
To Judy: I hope college life will be fun for you. Glen
That's M-u-r-a-c-a, not Morraco.—John Muraca
To RG. & SS. two friends I hope to always keep. Luv KEB
SS, SA, CU, & KW wish SW the best of luck always!
To Sherry, my little sweetheart. Luv ya always Robby!
ROBBY, You'll always be special to me! Love SHERRY (P—T)

Foreign Correspondence

For many seniors the months following graduation are filled with college, job or vocational education. However for WHS 1980 graduate Grace Honick the months were filled with totally different challenges and experiences. Grace was accepted as an A.F.S. (American Field Service) exchange student to West Germany. Grace shared her thoughts about her new home and adopted family with us. Here are some of her responses:

Q: Where do you live?

A: I live in a small village—it's NO city—Schmalfeld. It has two small food stores, dairy, butcher, and a beauty salon.

Q: When did you start speaking german fluently?

A: It's hard to say when I started speaking "fluently" because it was a gradual thing. From the beginning I understood the gist of what people were saying and I improved as days went by. The main problem was building up enough courage to go ahead and say something even though there's a good chance it would come out all wrong.

Q: What is school like?

A: School—sometimes it is a pain—translations and more translations. IT has gotten better as the days go by.

Q: What kind of clothes do the German teenagers where?

A: There is quite a variety in the clothing. Some people are "punkers" and dress in black leather, with safety pins in their ears and hair dyed strange colors. "Poppers" dress neatly, a little less conservative than "Prep". Mostly the kids in my school wear jeans and army parkas with super long baggy hand-knitted sweaters.

Q: Would you recommend being an exchange student as a valuable experience for a graduating senior who want to explore a different direction?

A: "YES!!!"

DOMINION TRAVEL SERVICE

NEWMARKET SOUTH SHOPPING CENTER
NEWPORT NEWS, VIRGINIA 23605
244-6575 877-8585

Great names in travel

Your nearest American Express® Travel Service office sells the great names in travel. Terrific tours from Maupintour, Cartan, Trade Winds, Haley, Pan Am, more. Fly/cruises from Sitmar, Cunard, Princess, more. Exciting American Express tours, too. Let us help you pick the right trip—we know travel, and we want to be your travel agent.

American Society of Travel Agents ASTA Member

American Express Travel Service Representative

Hall's Vacuum Center

28 NEWMARKET SQUARE SOUTH
NEWPORT NEWS, VA 23605
PHONE 247-3658

6512 VIRGINIA BEACH BLVD.
NORFOLK, VA 23502
PHONE 461-1225

1004 FREDERICK BLVD.
PORTSMOUTH, VA 23707
PHONE 397-4695

Inter-Collegiate Press

S. KURT ARAUJO
Graphics Consultant

ANNOUNCEMENTS ◦ YEARBOOKS ◦ DIPLOMAS

Take Note!

"The best things in life are: Freedom, Knowledge, Love, and Soccer."—Ali J. Abed.

Ellena Armistead

"Seniors—May your future be filled with opportunities for growth and love"—Nancy Helms.

"To the seniors in my Warwickshire Singers and Shirettes: I feel that we just barely got it together and you have to go and graduate; leaving me to start over. I'm going to miss you."—Tony Auby.

"Best wishes and high hopes go with you!"—Mr. Richard Stacy, Principal.

"Best wishes to all graduating senior members of the Raider Band and thanks for three years of hard work and dedication. To all underclassman band members, I hope you keep your alarm clocks working over the summer for 7:00 a.m. rehearsals next fall."—Dick Cale.

"Best of everything to those lucky students, names beginning with P through T whose counselor was Mr. Cowley."—Paul Cowley.

"The best to our class of '81; good luck!—R. Brown, Art Dept.

"Seniors, if we don't see you again, swell! But good luck anyway. Underclassmen, if we never see you again, it will be too soon. But we love you anyway."—Varsity Basketball.

"To the class of '81, Good luck and much success. You have been a great class. I love all of you."—Alberta Smith, cafeteria.

"Best wishes and high hopes go with you—Class of '81,"—Mr. Myers.

"My special 8th graders of H.I.S.—you made it! I'm so proud of you—love, Mrs. Walsh.

Mrs. C. Sumner

Gregory L. Marshall

Kevin G. Marshall

Mr. Fauntleroy

Billy Cannaday

Ada Foriest

Frankie Richardson

Carol Thompson

Blanche Williams

"Congratulations, best wishes, and please return your overdue books"—Mrs. Hobson.

Pat Holman

Val Fauntleroy

Masters Tuxedo ®

3311 W. Mercury Blvd., Hampton Va.
(804) 838-4115
IF IT IS FORMAL—
WE HAVE IT.

Hodges & Bryant
of Newport News, Inc.

Plumbing • Heating • Air Conditioning

422 Harpersville Road Newport News, Virginia 23601

(804) 596-2445

Peninsula (804) 596-7603
Williamsburg 874-5108
Norfolk 625-6341
Gloucester, Hayes, Suffolk, Smithfield
Enterprise 400

WHOLESALE SUPPLIES
Village Suppliers, Inc.
Showroom: 10164-70 Jefferson Avenue • Newport News, VA 23605
Industrial • Plumbing • Heating • Air Conditioning

Williamsburg office: 118 2nd St.
We feature:
ELJER

SEE SOUTHERN
"YOU ALL"

PHONE 596-6365

Southern Mobile Homes, Inc.
QUALITY MOBILE HOMES
SALES - SERVICE - PARTS - MOVING

C. J. BRANCH, JR.
PRESIDENT

10167 JEFFERSON AVE.
NEWPORT NEWS, VA. 23601

9917½ Jefferson Ave.,N.N., Va.
Phone: 595-1105

Meryl Lipman Ltd.

10303 Warwick Blvd.
Hilton villiage

Mon.—Sat.
10-5

595-6463

Finest selection of designer sportswear and dresses

on the peninsula

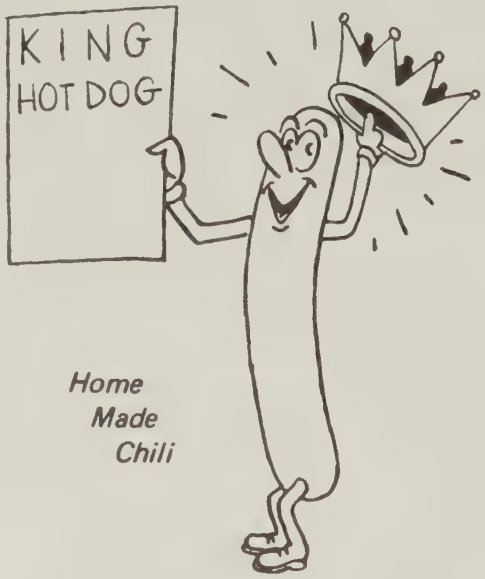

Home Made Chili

10725 JEFFERSON AVENUE
NEWPORT NEWS, VIRGINIA

HOT DOG KING

Prop. Gus Falis

Phone: 595-1630

Don's JEWELRY

GIFTS FOR ALL OCCASIONS

SEIKO — PULSAR — TIMEX

Sales & Watch Repair — Ring Sizing — *Diamond* Setting
Stones & Mountings Furnished — Custom Designing
ANTIQUE CLOCK REPAIR All Work Done On Premises
Jewelry Repairing and Engraving
Mon. - Fri. 9 - 6 Sat. 9 - 5

Call 826-3661 • 8302 Orcutt Ave. (F & M Bldg. opposite Newmarket No.)

SEAT COVERS BOAT TOPS CONVERTIBLE TOPS

LEE'S

FURNITURE
AUTO UPHOLSTERY

10122 JEFFERSON AVENUE
NEWPORT NEWS, VIRGINIA

PHONE 595-1341 ALL WORK GUARANTEED

K. & W. Auto Parts, Inc.
10122 Jefferson Avenue
Newport News, Virginia 23605

RICKY KARNES
HOWARD KARNES

Phone 595-4469

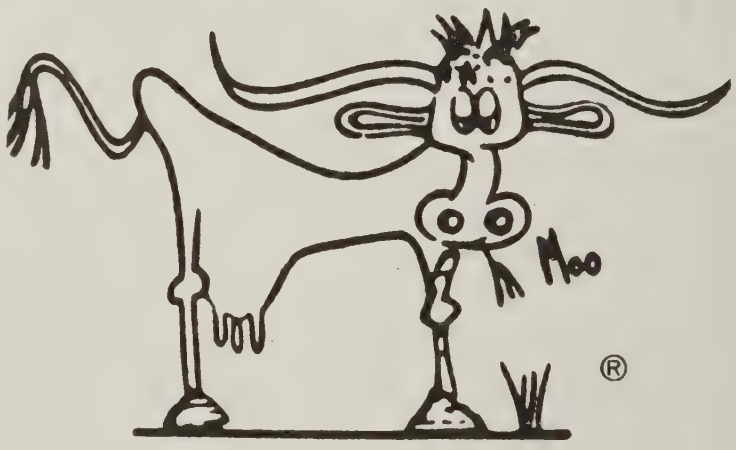

®

WESTERN SIZZLIN STEAK HOUSE

Sun.—Thurs. 11a.m.—11p.m.
10530 Jefferson Ave
Newport News, Va.
596-5827

. . . And Don't You Forget!

"Good luck and best wishes to the class of '81."—Cindy Schmidt.

"Prepare to make your mark in the world!"—Thelma Jones.

"The very best of everything to the senior girls who played field hockey. Thank you for a tremendous three years."—Rusty Stephenson.

"When your education is finished, you are finished."—Tom Stroup.

"Graduating Seniors: Select a future and do your best!"—Mrs. Ward.

Gladys S. Jordan

Gretchen W. Martin

Audrey S. Bond

"To the graduates—Best of everything."—Gerald Wilda.

"Peace and good will to everyone at W.H.S.! The Barbour Family.

Martha D. Ourednik

"Good luck Senior Varsity Cheerleaders."—Bonnie O. Lowe.

"May the future hold health and happiness for you."—Robert L. D'Agostino.

"Good luck to my graduating clinic assistants; You're the greatest!"—G. Wegener.

"Buena suerte a todos mis estudiantes de español!"—Mrs. Sandra K. Hughes.

"Remember, hard work accomplishes a lot."—LCDR Walter—NJROTC.

"Success to the class of '81."—Patricia Coltrane.

"Physics is "PHUN" and Chemistry is "CHOOL."—James R. MacNeil.

Mr. and Mrs. Lloyd Eason and son.

Tom and Debbie Mabe (+ Bean).

To the Staff and Sponsor: I understand and appreciate your dedication!—Hilda A. Laubach

Francis Dedmond
Steve Hochman
Mrs. Murphy
Coach Worthington
Francis Scott
Mr. Horne
Diane Scott
Frank Morris
Ro McJunkin
Mr. Tuberville
Dot Thomas

The Year in Review

This 1980-81 school year was a busy one at Warwick and throughout the country. Being an election year, September and October were decorated by bumper stickers boasting the names of *John Anderson, Jimmy Carter,* or *Ronald Reagan.* However, when the moment arrived, *Reagan's* victory proved "The time is now."

December brought its usual deluge of new cars including new American fuel efficient cars to compete with Japan. December also brought the slaying of *John Lennon,* prompting worldwide mourning, and the second Christmas in captivity for the American hostages.

Gratefully, January brought renewed hope when on the 20th Inauguration day, the 52 hostages were released from Iran after 444 days. The returnees were greeted by signs, cheers and yellow ribbons throughout the country.

This new cheer was dampened in the following months by Atlanta's increasing toll of missing and murdered children, and by the assasination attempts on *President Reagan and the Pope.* The entire country heaved a sigh of relief at the news that the *Reagan, Press secretary James Brady,* the Secret Service man, a Washington policeman, and the Pope would all recover.

Finally, in April, American spirit was revitalized by the successful launch and landing of the space shuttle *Columbia.* This success began a new age of space exploration and a new future for America.

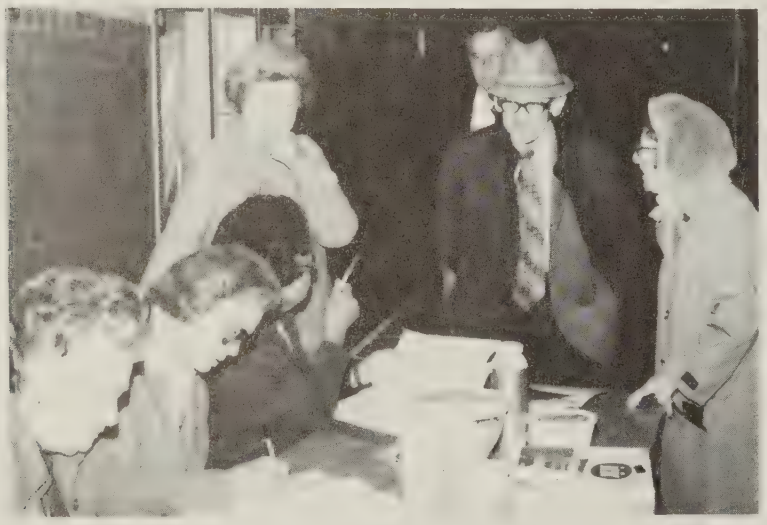

CLOCKWISE FROM TOP: Yellow ribbons line streets throughout the city welcoming the hostages home.

This John Lennon album went on sale weeks before his death.

On election day voters visit the polls to cast their ballots.

Reagan Sworn In

Daily Press

Final Edition

52 Liberated Hostages Arrive In W. Germany

ew President Pledges National Renewal

itary Delays Judgment On Hiring Freeze

CLOCKWISE FROM TOP: Headlines proclaim the significance of January 20th.

This green ribbon, sold by the Social Studies Club, symbolizes the country's concern for the children in Atlanta.

Looking pleased, Mrs. Joanne Barbour stands beside her new Chrysler "K-Car" reputed to be competively fuel efficient.

When you join the Coast Guard you don't have to kiss everything goodbye.

Do I have to give up my car? My social life?

During your first nine weeks in basic training the answer to those questions will be yes.

But when it's over, things will change. And you'll begin to see the Coast Guard as it really is. You'll go on to advanced training either at a school or on the job.

And when your job is done and you're off duty, your time is your own. Then you can get into your personal interests. Which you just might enjoy more than you do now. Because every job in the Coast Guard comes with a paycheck (over $400 a month right after basic training). Most of that is yours to keep because of the benefits we provide.

And that's just the beginning. Because as you earn advancement, that paycheck gets bigger.

It all adds up to a pretty unique lifestyle. And that's one of the reasons the Petty Officer in the picture is smiling.

VISIT OR CALL COLLECT:

CHIEF DALLAS MILLER
U. S. COAST GUARD RECRUITING OFFICE
ROOM 118, FEDERAL BLDG.
200 GRANBY MALL
NORFOLK, VA 23510
(804) 441-3246

The Christopher Newport College
The Christopher Newport College Bookstore is open to the general public. If you have specialized need in the area of books, we will special order for you.

Newport News, Virginia
599-5170

SHONEYS
AND
CAPTAIN
D's

DISCOUNT FOR SENIOR CITIZENS & CHURCHES

ANNA'S & BETTY'S FLORIST
809 A-1 Main St.
Newport News, Virginia

PHONE:
804-599-9759

BRENTWOOD
PHARMACY

10500 Jefferson Avenue
Newport News, Va.
23601

Compliments of

DRUCKER & FALK

Real Estate – Participating Insurance – Property Management
• 9286 WARWICK BLVD., NEWPORT NEWS, VA. 23607 • PHONE 245-1541

LAST WILL AND TESTAMENT

From: Carter Harrel
To Jennifer Dale—I leave all my love and promise of my love toward her forever!
Also my love for Honey.
To Steve Karnes—I leave a ride on my boat. The head-rests to my car.
To Bill Lucy—Lifetime membership to the National Volleyball Association.
To Steve Logan—Hit record "Wo Bist Du" and four pennies to the penny-luck doors.
To Lee Bowlby—I leave my Firebird.
To Catherine Hoskins—I leave my alarm clock to get her out to the car on time.
To Jane Myles—I leave a ride in my boat and all those late night rendezvous.
To Karen Redman—I leave our talks and unequaled friendship.
To Kim Collier—I leave a gallon of blue paint for her pink room.

Everyone from Judy Kelly:
It's been an inconvenience knowing you all this year! But all good things must come to an end so I am leaving this hick area and I hope to get a proffession along with old age and gray hairs. I won't remember some of you when I'm famous.
To Felicia—my secrets and Eve (take care of her) also watch out for Adam—he'll probably come around soon.
To Mrs. Foriest—You've been so kind. You can have my peanuts.
To Cheryl—LUCK TO YOU!! . . . Press on regardless!
To Robert L.—Free cheeseburgers to a wonderful compassionate person.
To Apple—Bob Marley and the Wailers, Pink Panther and Kevin.
To Zeena—diaper pins for the baby.
To Becky—The rabbits and J.B.
To Terry—memories of 1st period.
To Toby—Eagles cassette and hugs and kisses.
To Daniel—Sorry, can't give you my heart.
To Robert G.—"Luscious Leo", advice.
To Frank—an indefinite appointment.
To Billie—you ought to be more Atlantic!!!
To Beth—Much luck in this confused society.
To Sidney—May your eccentricities continue to grow.
To Milton (Mickey)—My hand in marriage and everything else that goes with it.
(Hi Mother Stern)

Dear Classmates,
As we (the class of "81) leave Warwick High School and go our different ways, let us not forget the good times we had. I have met many nice people, reached many goals and will always remember the things I learned. Some people may not agree Warwick High is the best, but with people like us, "How could it not be and have been anything else?" May each of you reach your goal.
Cynthia Marie Peterson '81

To Mike Via—I leave you my Monte Carlo. Take good care of it. You always have!
To Tracy Smith—I leave you my week end car (Trans Am). Drive carefully through the graveyards.
To Jennifer Dale—I leave you my Jordache Jeans.
To Mike Via and Crystal Underwood—I leave all the love and happiness for you.
To Mike Mendoza in California—I leave all my love!!
—Connie Francis

I Teresa Blume, do hereby leave memories of Molly Hatchett, falling out of cars, and guys with cowby hats to Chandra; to Hollywood I leave UNC, parallel parking, and all the shaving cream and streamers around; to Jessica all the gossip I can find out; to Carter—"paradise" if it doesn't work, call me; to Travis, a one subscription to the Earle; To SUPER, I leave a sailboat that doesn't bite, one more road trip and all nighter, memories of concerts, Greeks, and a great friendship and look forward to more SUPER times (Myrtle)!

From: Johnise Warren
To Tracy Smith—I leave my Mustang, so that you can cruise through your Sr. Year in class
To Bobbie Connely—I leave my 4th button on my radio-tuned to WRAP *** Get off Bobbie!!!

To Mr. Hayes—I leave my 1st newspaper ad & portfolio (let it mature 10 yrs. or so) then sell it & make a million.
To "Coach Garvin—I leave a round trip Plane ticket to Atlanta, where you can hopefully witness "Stardom"
To Ted Lacks—I leave the—views of more and more women—your favorite pastime.
To Mrs. Calahan—I leave an empty desk and sigh of relief for I and all of my witty questions and answers are finally gone.
To Tony Auby—I leave the telephone in your office, may it "rest in peace"
To Cynthia Sumner—I leave many thank you's, thanks for all your inspirating and counseling, your salary should be 100 times that of a congressman.

I, Milton Eric Stern (Mickey), being of sound mind and body leave the following:
To Mr. MacNeil—I leave a tape recording of 24 people saying, "Mickey, Mickey, Mickey, . . . "
To Karen Redman (Buffy)—I leave a hearing aid and a lifetime membership to the yacht club, and One Baskin-Robbins 31 store.
To Daphne Hume—I leave the instructions to the copy machine.
To Whitney Lentz—I leave 6 dance lessons and 9 singing lessons. If you're nice, an ostrich.
To Bonnie Handcock & Rhonda Monk—I leave the Hardy's on Big Bethel Road and a hot ham and cheese even if it isn't kosher.
To Mrs. Walsh—I leave a Whitman's Sampler Factory.
To Mr. Drummond—I leave instructions on how to step on toes and kick knees and twist ears (even if you didn't do the latter)
To Mrs. Forriest & Mrs. Jordon—I leave a 9x10 glossy of me!!!
To Debra Dickenson—I leave a pack of green crayons.
To Anita Clark—I leave 18 speech lessons.
To Amy Minnegerode, Lora Watkins, and Patsy Martin—I leave memberships to AA.
To Laura Watkins—I leave a whip and chains for the next time we ever do a lab!!! and to Ms. Ourednik—I leave my "AURA"

To Brig—all the skunks you can possibly find.
To Cyndie—all the sexy noses in the world
To Deb & Whitney—the pup cup chops & CAMP-BOO!!!
To Frannie—all the "wildest colors" you can wear.
To B.O.L.—all the grade checks, points and headcuffs!!
To Mickey—My "PERSONALITYISTIC" car and all my buttons to play with.
To Kevin—all the backrubs
To John—whips, chains, & leather (on the family plan)
To Thom—the chemistry & Physics Fudge.
To Scottie—all of my secrets & the knife in my back
To Karen—the Pillsbury Dough Boy!!!
Sincerely Bestowed: Veronica Lyons (Ronnie)

Since it's now time for me to part,
I wish to leave some with a little head start:
To Cheerleaders going to camp to stay,
Take along a lot of Ben Gay;
To field hockey player's going to state,
Get plenty of sleep now, you'll be up late;
Fairwell all of WHS
I wish to you a lot of success
Nancy Butts

As I leave Warwick High School I leave, but remember, all the memories of 3 great years; and give them to those I leave behind!!
To Chris Melby—I leave all the embarrassing moments, the long talks, and of course my extra pills!!
To Laurie Burton—I leave all the little taverns in the United States!!
To Jasahn H., Glenn E., and Ken P.,—I leave my government notebook and all the laughs!
To Jessica Ward—I wish you all the luck in the world!!
Good Bye Warwick, it's been three great years!! Kristine Koleski

In sound mind and on the last day of school, I, Judi Wippermann hereby leave the following people sections in my will:
To my Art class—I leave all the bumpy rides and the weird bus driver.
To Mrs. Paige—I leave the untorn papers I wrote in your class.

To Mrs. Holman—I leave you the dirty-no-good-for-nothing scoundrel.
To my baby sister Debbie—I leave you 5 more years of agonizing school.
To my little sister Angel—I leave all the trials and tribulations of Senior year.
To my mom and dad—I leave all the expences and frustations of Angel's graduation.
To Judy Emano—I leave all the memories of eighth grade to graduation, you were my best friend! Thanks!!!
Last but not least to my love, William "baby" I leave you all my love, forever and ever.

To friends:
I am glad to have met you. These past 2 years have been very interesting to me.
I wish everyone well in their life's goals. I am hopeful that everyone will make the best of his or herself; however, whether you do or not is your choice.
Wishing everyone well,
Saul Scribner $E=mc^2$

To Bud—I leave the only key to my heart. Only you may open my heart up to find out what keeps me ticking.
To Mrs. Anderson—I leave my position in A.F.S. Only you could do such a swell job of keeping things running smoothly.
Last, but not least—I leave all my "thanks" to those of you who stuck by me regardless of how stupid my mistakes were.
Love: Karen Rogers

I Jane Myles leave to Hollywood, Haunted houses, the "Belushi-Bounce", walks in the rain and an impenetrable cloud #9.
To Paradise—I leave all my love.
To Chandra (Chickie-Pooh)—I leave good times to come.
And to Teresa B.—I leave the greatness of our friendship and shared superdom, your fears of Dec. 6, our times and all the memories we'll have sailing and getting Rowdy at Myrtle Beach.

I, Steve Logan, in sound mind and body leave the following items in my passing on:
To Carter "Stuntman"—I leave a set of air shocks for the Taxibird and your own personal lane at Newmarket bowling alley.
To Bill (Destructo)—I leave a stick of dynamite to comb your hair with and your own personalized parking space at Huntington Park between the white lines of your Choice.
To Woody Parrish—I leave you the boys you know so well . . . Jim, Jack, and George . . . Go for it!!!
To Steve Karnes—I leave you free dance lessons taught by the "JAZZ", a picture of the front end of my car, a bull whip, and all the memories of the good times we've had and the best of friends we'll always be.
To Gail Wheeler—I leave you all my love to keep with you next year when you are a big senior.
To Mike Mallory—You just get a plain old army helmet.
To Ann Darden—I leave you a lifetime supply of gold plated handcuffs.

From: Lynn Deese
To Mrs. Lowe—I leave my necklace & bracelet.
To N. Williams—A huge box of animal crackers and to anyone who has her, shorthand lessons.
To Mr. Drummond—A BAH-OXX!!!
To Herr Walsh—a lot of patience (for putting up with me) und eine qute Schilaufen Reise nechtes Jahr!!!
To the Varsity Cheerleaders—A fun-loving week of camp and a pup-cup chop!!!
To Lisa P.—A lifetime pass for all the hockey games.
To Coach Kain—A translator of foreign language, a Mercedes, and lots of love.
To Susan J.—A chance to really talk to Mary Lewis.
To Zipperlips—MY Vega with a dead battery and worn out upholstery.

From: Lisa Ann Holland
To All the teachers at Warwick—I leave my memories, grades, and thoughts.
To All my Fellow students and Friends—I leave the memories , the laughter, and all the fun.
To All My Fellow Students Left Behind—I leave all of you my wishes of good-luck throughout your continuation of later years.
To my Guidance counselor—I leave with all my troubles, problems, and heart-aches.
To Douglas Wade Smith Jr.—I leave my good-luck charms, my life, my love and my letters, for I am going away there shall be *no* other guy in my life. For I will wait for the day to come when we shall be together FOREVER. I LOVE YOU DOUG!!!

I, being of sound mind and body, do leave the following Last Will and Testament:

To Sherry—I leave my Latin notebook (with all of the answers)!!
To Jennifer—I leave the hope for a ride to lunch everyday.
To Gail—I leave Steve.
To Leslie—I leave the Scenic View of her choice!!
To Barry—I leave all the days at Farm Fresh.
To Jimmy—I leave a Cleaned memo Board.
To Eddie—I leave a fishbowl
To Steve—I leave a pet muskrat
To Mike—I leave a steak dinner
To Jill—I leave all the talks and adventures we've shared while being the best of friends (Z-28!)—Ann Darden

I, Jill Hopkins, leave the following last will and testament:
To Jimmy J.—I leave a locker to himself.
To Barry—I leave the memories of our long talks.
To Mitchell & Jimmy Hay—I leave all the fun times we spent in 2nd period.
To Jennifer—I leave a vacation in Nags Head.
To Gail—I leave any future basketball games.
To Dennis—I leave a bunny cake!!!
To Ann, the best of friends—I leave all the memories of all the good times and the best of luck always.

I, Mark Richards, being of stoned mind and drunk body, do hereby leave all juniors in the Math analysis another year of Drummond. To Uncle Neilly I leave a road-Runner-Bugs-Bunny tie; To Nancy I leave two notebooks ready for notes; To Barney—I leave the skyhook and the keys to the typewriter; To Col. Haz I leave 20 easy vocabs and the administration I leave an extra long, unnessesary, interupting announcement.

I, Marl Tantillo, being of fried brain and body leave the following objects to the people below. To Mr. Hochman, I leave any shirt other than blue. To Mr. Drummond, I leave all of my Rush & Jimi Hendrix albums. To Herr Walsh, I leave a new $20.00 tie and a solar-powered beard trimmer. To Coach Keesucker, I leave my final & totoal maggot award. To Mrs. Jordan, I leave all my news articles (the few that I did) To Nancy Williams, I leave many thanks for teaching me grammer and all my literature notes for firewood. To Shannon Lawson, I leave my T.M.

RAINBOW PHOTOGRAPHY

HOYT DAVENPORT
229-2657

152 Cooley Road • Williamsburg • Virginia 23185

During an induction ceremony, fellow National Honor Society members look on as *Lisa Keller* explains the qualities of an N.H.S. member.

National Junior ROTC members diligently practice their rhythm and timing to perfect their march.

Attentively watching the director, band member *Lisa Messick* waits for her cue to begin.

Clubs

"Our Strong Bands. . ."

The "Raider Spirit", a prevalent force throughout the school year, was also reflected in club involvement, serving as a primary force to bind students together. The S.C.A. promoted needed spirit through pep rallies and dances. The respective Class Executive Boards further strengthened this spirit by organizing fund raising projects and the competitive rivalries that reinforced school loyalty. Social and cultural functions of groups such as the A.F.S., Math Honor Society, and the Foreign Language Clubs added more appeal to membership. Several clubs made students more aware of national and community affairs such as through political programs sponsored by the Social Studies club, Skate-a-thons by D.E.C.A., and service projects by the Key Club and the Keyettes. Classroom learning was extended and rewarded through contests in the ICT, D.E.C.A., Future Business Leaders of America, and the Science Clubs.

Though many areas of school life serve to strengthen "Our Strong Bands", perhaps the strongest affect is derived from club involvement.

Promoters

The SCA started the year off by delivering textbooks to the teachers and covering bulletin boards. Their main concern was to promote school spirit. Their first major project was "Raider Week" which met with much success. They fought for more pep rallies which, when granted, increased the students' spirit. The Homecoming Dance and Assembly required constant preparation by the Executive Board who was successful in acquiring the well known band "Harvest". School dances, an all night skate and the selling of cowbells helped to raise money for the SCA. The Executive Board also made posters for the football and basketball games to help the athletic teams.

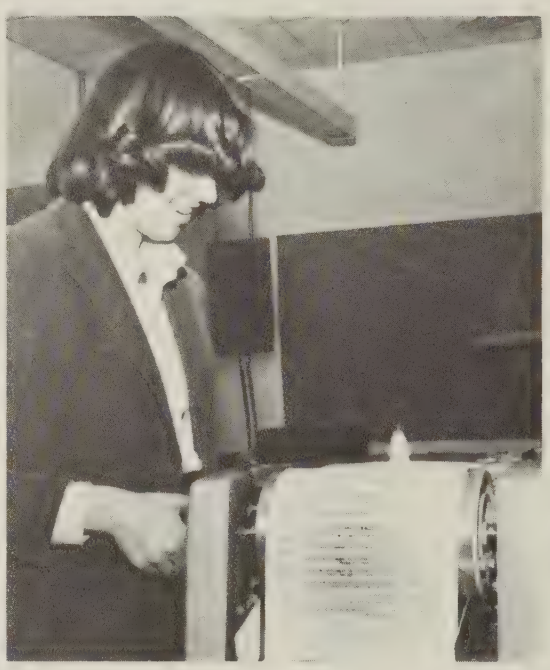

CLOCKWISE FROM TOP: During Raider Week, *Scott Witherington* and SCA Executive Board Member *Cyndie Cronk* show their interpretation of "Twin Day".

Playing at the Homecoming Dance is the broadly acclaimed band "Harvest".

Raiders demonstrate their spirit at one of the pep rallies.

Decorating bulletin boards is just one of the duties for SCA officers *Ann Darden* and *Jill Hopkins* .

One of the many responsibilities for Vice-President *Becky Firesheets* is to run off voting ballots for the Homecoming Court.

CLOCKWISE FROM TOP: The presentation of the Homecoming Court takes much behind-the-scene work by the SCA.

Student Council Association, Executive Board: front—Treasurer *Ann Darden*, Secretary *Jill Hopkins*, Vice-President *Becky Firesheets*, President *Veronica Williams*; second—Sponsor *Mr. James Tuberville, James Hudson, Shelvin Floyd, Norma Gwaltney, Kim Bryant, Fonda Curry, Darryl Moore, Sonya Williams, Jennifer Warren, Gail Wheeler, Stacy Richardson*; third—*Tracie Everette, Phyllis Graves, Doris Chapman, Ted Young, Brigid Cochran, Cyndie Cronk, Johnise Warren, Karen Stump, Patrice Eason, Cowles Wall, Jenine Hundley*; back—*Rhonda Monk, Lucy Talbot, Bonnie Hancock, John Wilson, Sheila Diggs.*

Looking over a calendar of scheduled events are President *Veronica Williams* and Sponsor *Mr. James Tuberville.*

Warwick students show their enjoyment at the Homecoming Dance.

Helping to staple together Orientation booklets are *Susan Jones* and *Clinton Bryant* .

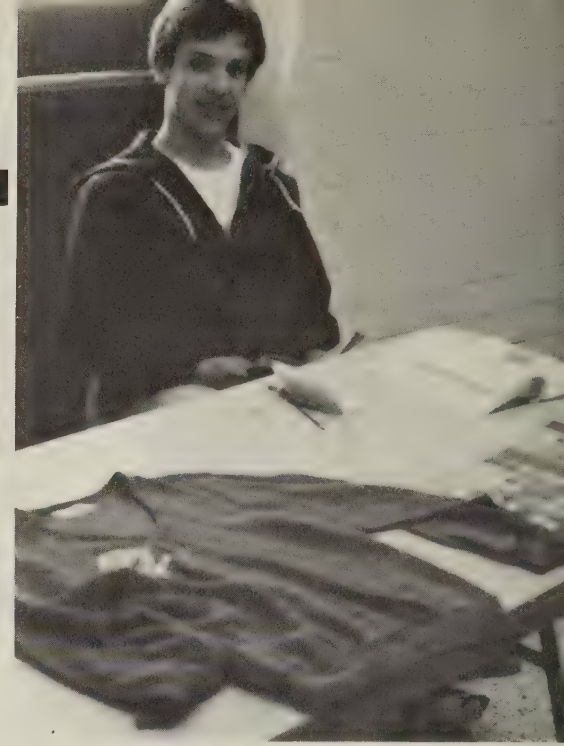

CLOCKWISE FROM TOP: During Raider Week, Erica Harley helps decorate the Senior Hall.

As part of the Sophomore Class, President *Daniel Pard* sells shirts.

Junior Class Executive Board: front—*P. Theophilos, J. Savrides, Q. Taliaferro, C. Davis, C. Williams, K. Jordan, F. Curry, B. Hancock, Mr. Myers;* second—*C. Curfman, L. Burton, D. Letzinger, T. Allison, A. Clark, S. Anderson, D. Higgins, P. Hux, R. Elliot, B. Cheeseman, K. Harris, M. Bell, P. Richardson, J. Whitehead, J. Bailey;* third—*P. Estridge, S. Williams, R. Pater, R. Atkins, L. Spragans, K. Edwards, W. Lentz, J. Brenegar, S. Stanley, R. Newman, J. Cox, C. Newman, D. Goode, K. Watson, G. Wheeler;* fourth—*C. Brunson, D. Dickinson, T. Garner, J. Dale, K. Hoskins, S. Pilgreen, R. Gaskins, J. Holoman, L. Johnson, T. Smith, L. Watkins, S. Jones, D. Hume, L. Fields, C. Underwood, M. Via;* back—*C. Randall, G. Emano, J. Carter, B. Turnage, N. Basham, D. Smith, M. Trosten, A. Aponte, R. Monk, D. Woodcock, S. Allen, J. Warren, H. Rodriguez* .

Members of the Junior Class set up the punch bowl for Ring Dance.

Senior Class member *Jill Hopkins* paints a poster.

Sophomore Class Executive Board: front—*D. Pard, P. Locklear, H. Banks, A. Royal;* second—*D. Washington, L. Strickler, J. Feeley, S. Mahone, J. Pimblett, M. Eason;* third, *G. Chai, S. Letzinger, S. Theopholis, G. Banks, K. Yates, S. Brown, B. Sullivan, L. Bunch, J. Pimblett, P. Jackson;* fourth—*A. Bishop, P. Meyer, L. Talbot, J. Whitehead;* fifth—*M. Hudson, R. Garren, T. Thomas, A. Steward;* back—*Y. Harris, K. Tunstall, M. Boston, D. Drew.*

Fund raising for the Junior Class includes the selling of candy by *Glen Emano* to fellow student *Scott Troutman* .

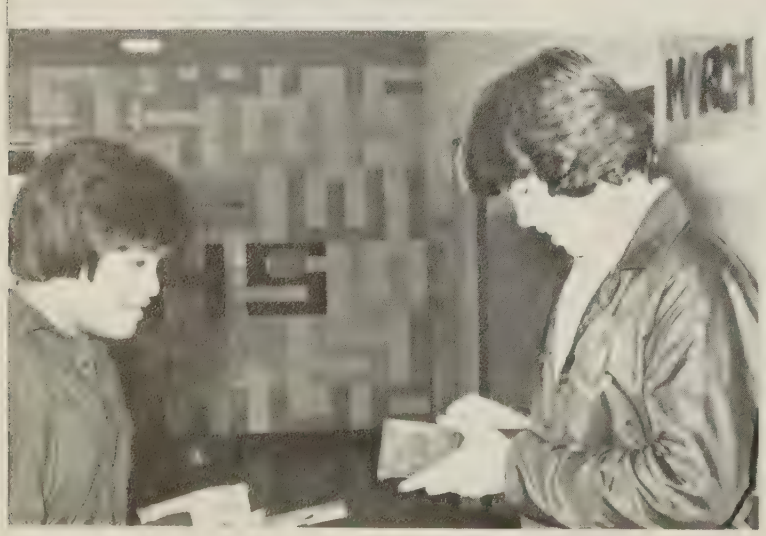

Getting It All Together

Class Executive Boards worked diligently this year in raising money towards their various goals. Those activities sponsored by the Senior Class included banquet, superlatives, Senior Week, and prom. Members of the Executive Board sold candy and t-shirts in order to support these functions. The December Ring Dance was the result of the work done by the Junior Class. To support such an event, Executive Board members sold mugs and candy. In planning for their future projects, members of the Sophomore Class Executive Board sold candy and shirts.

CLOCKWISE FROM TOP: Saturday morning of the Ring Dance *Tim Scott* and *Glenn Emano* help decorate with streamers.

Senior Class: front—Vice President *Joanne Morse,* Secretary *Leslie Potter,* President *Cowles Wall,* Treasurer *Brigid Cochran;* second—*Teresa Blume, Anna Whitehead, Claudia Taylor, Cynthia Peterson, Lisa Keller, Karen Smith, Tammy Ambrose, Erica Harley, Vicky Collins;* third—*Denise Spencer, Shirley Whitfield, Jill Hopkins, Ann Darden, Nancy Butts, Tim Johnson, Jennifer Williams, Jenine Hundley, Norma Gwaltney;* back—*Karen Stump, Brenda Robinson, Donna Jackson, Cyndie Cronk, Stacey Berry, Mickey Stern, Veronica Lyons, Stacy Richardson, Donna Saunders, Shiela Diggs, Becky Firesheets.*

In preparation for the Junior Ring Dance, *Sharon Anderson* and *Beth Webb* set out napkins.

Key Ingredients

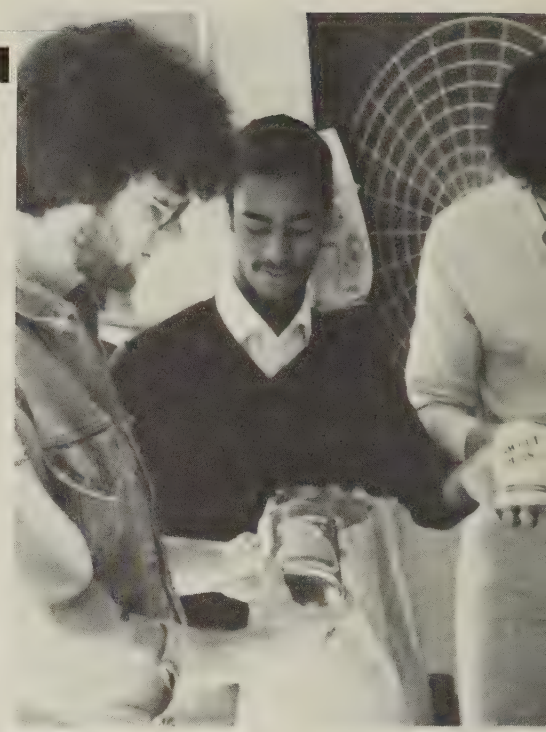

Being a Keyette required much dedication and participation. The members' fund raising projects included selling pom-poms, homecoming mums, and posters. Being a service club, the Keyettes showed their community concern through the distribution of balloons at a reading fair, by babysitting for Hilton Elemtary's P.T.A., and in weekly visits to the convalescent center. Their active year concluded with the production of the Miss Warwick Pageant.

The Key Club started off the year with their membership drive. As in previous years, the club worked the concession stand at home basketball games. Also included in their fundraising activities were the selling of key chains and the cleaning of gutters. As part of their civic work, the Key Club gave assistance to the Red Cross and paid visits to the convalescent center.

CLOCKWISE FROM TOP: *Busily at* work, *Mark Tantillo* and *Jonathon Baker* aid in collecting food for a needy family's Thanksgiving meal.

In ringing the bell for the Salvation Army, *Jasahn Holman, Lisa Keller,* and *Travis Garner* work towards spreading the Christmas Spirit to others who are less fortunate.

An annual Keyette project is the selling and distribution of Warwick Homecoming mums.

Placing a message on the Key Club funded marque are *Scott Witherington* and *Mitchell Krause.*

Traveling through area neighborhoods are *Woody Parrish* and *Mitchell Krause,* in order to sell boxes of fruit.

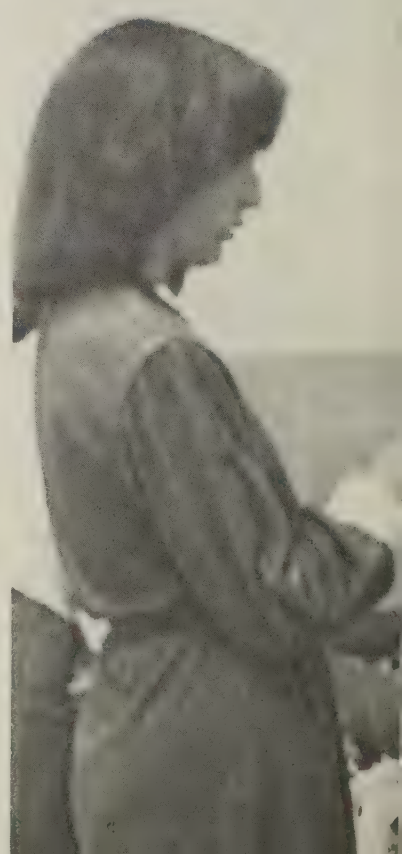

CLOCKWISE FROM TOP: Key Club: front—*B. McCleney, J. Baker, A. Barker, J. Clark, N. Caffacus,* Sponsor *Mr. Bob D'Agostino;* second—*J. Hamilton, M. Teasdale, D. Tantillo;* third—*S. Witherington, M. Luther, V. Aaron;* fourth—*T. Johnson, M. Tantillo, T. Harrison, R. Lehman;* top—*M. Krause, W. Parrish.*

Sorting through order forms are *Rainey Newman* and *Leslie Potter* during a Keyette doughnut sale.

Attending a dinner of the Key Club's sponsor organization, the Kiwanis, is *Ralph Fleishman* .

Keyettes: front—Recording Secretary *K. Stump,* Vice President *J. Holman,* Chaplain *K. Smith,* Treasurer *A. Whitehead,* President *L. Potter,* Corresponding Secretary *J. Morse,* District Representative *L. O'Neal;* second—*J. Brenegar, T. McDonald, C. Taylor, L. Keller, A. Darden, J. Savrides, D. Dickinson, C. Adams;* third—*B. Firesheets, D. Jackson, B. Hancock, T. Ambrose, J. Feeley, L. Talbot, C. Peterson;* back—*L. Strickler, B. Effler, C. Soloman, J. Williams, N. Butts, V. Lyons, S. Richardson, V. Collins, D. Hume* .

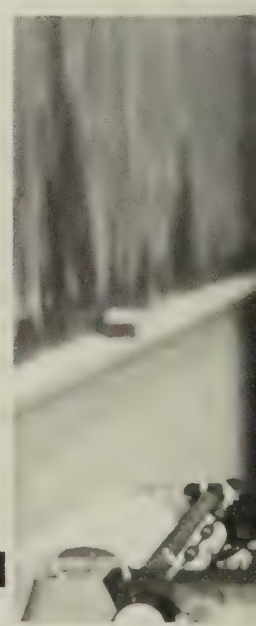

CLOCKWISE FROM TOP: Working diligently at the lightboard are Yearbook Staff members *Daphne Hume* and *Deborah Dickinson* .

Newspaper Staff: *left column—S. Richardson, S. Diggs;* second—*S. Farley, B. Wilson, T. Garner, K. Rogers, T. Brill;* third—*K. Cooper, L. Osborne, S. Brown, F. Curry;* fourth—*D. Jackson, Q. Taliaferro;* far right—*T. Blume* .

Making sure her calculations are correct is Newspaper Staff member *Karen Rogers.*

Completing "Earle" layouts proves to be time consuming work for *Fonda Curry* and *Quin Taliaferro* .

Using precision Mickey Stern completes one of the many pages to be printed in the yearbook.

"Earle" Staffers Donna Jackson and *Stacey Richardson* work together in making vital decisions.

Showing the many responsibilities in making a yearbook are staff members *Gail Wheeler, Ann Darden, Becky Firesheets,* and *Jill Hopkins.*

CLOCKWISE FROM TOP: Yearbook Staff: front—Assistant Editor *D. Hume*, Sponsor *Mrs. Walsh*, Editor *K. Stump*; second—*S. Brown, J. Hopkins*, Clubs Editor *A. Darden, S. Whitfield, D. Letzinger*, Advertisements Editor *M. Stern, W. Lentz*, Classes Editor *L. O'Neal*, Sports Editor *D. Dickinson, N. Caffacus*, Faculty Editor *L. Osborne, B. Firesheets*; back—*S. Stanley, J. Warren, R. Monk, B. Hancock, G. Wheeler, K. Redman, J. Whipperman, G. Emano, C. Bryant* .

A dedicated Annual Staff spends time sorting underclassmen pictures.

Quill and Scroll: front—*Sidney Farley, Becky Firesheets, Ann Darden, Karen Stump, Mickey Stern*; back—*Cathy Cooper, Donna Jackson, Stacey Richardson* .

Demonstrating her typing skills at club copy is Yearbook Staff member *Jennifer Warren* .

The making of Warwick's monthly literary publication, "The Earle" required its dedicated staff to sell ads, write news stories, and take pictures. Meeting first period every morning, the "Earle" Staff strove to print a news publication that kept the student body informed of school activities.

The Annual Staff worked both after school and during fourth period to publish *The Warwick*. They worked diligently to prepare the Raider Yearbook of memorable persons and events.

Warwick also had a chapter of the literary honor society, Quill and Scroll, which was composed of students who had achieved excellence in their work on their respective news publication.

News and Views

Foreign Factors

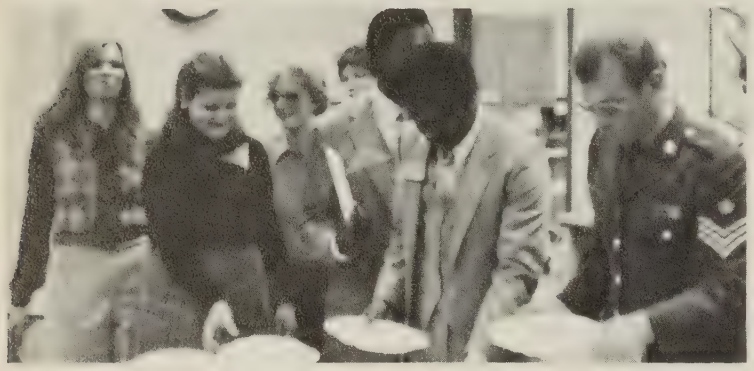

CLOCKWISE FROM TOP: Members of the AFS aid in welcoming guest speakers from Ireland and Africa.

American Field Service: front—*S. Allen,* Treasurer Historian *G. Emano,* Parliamentarian *R. Newman,* Corresponding Secretary *K. Koleski,* President *K. Rogers,* First Vice-President *M. Stern,* Second Vice-President *K. Redman,* Recording Secretary *D. Hume;* second—*R. Gaskill, S. Phlok, C. Thomas, G. Bankes, J. Ward, L. Bunch, K. Larrison, D. Dickinson, B. Gaddis;* third—*S. Pilgreen, B. Hancock, D. Woodcock, R. Monk, N. Basham, B. Turnage, J. Dale, J. Brenegar, V. Collins;* fourth—*A. Pryor, K. Healy, M. Hudson, J. Holman, K. Collier, S. Anderson, S. Stanley, K. Bridgeforth, J. Emano, T. Garner, D. Sutherland, J. Cox, H. Rodriquez;* back—*T. Boyd, M. McKay, J. Pimblett, J. Pimblett, C. Crutchfield, C. Harrell, R. Christian, D. Von Tress, V. Cheeseman, O. Freymond, D. Hayes, S. Lawson, M. Luther, C. Smith, K. Spivey, D. Higgins, M. Tantillo, J. Savrides, L. Fields, L. Watkins*

Latin club members add excitement to Foreign Language Week by dressing in Roman clothing.

Warwick AFS students play host to others during an AFS weekend.

Latin Club: front—President *P. Theophilos,* Secretary Treasurer *C. Hall,* Vice-President *A. Darden;* middle—Sponsor *Miss Creasy, J. Darden, C. Bradsher, A. Clark, L. Watkins, D. Higgins, L. Fields, S. Granger, J. Hopkins, J. Warren, C. Davis, K. Harris, J. Hubbard;* back—*P. Hux, M. Eason, S. Stanley, L. Holland, C. Clendenon, M. Cole, M. Sykes, J. Sykes, T. Boyd*

Latin Club Sponsor *Miss A. Creasy* assists *Michelle Sykes* in adjusting her toga.

CLOCKWISE FROM TOP: While attending a Spanish Fiesta, *Deon Ruffin* and *Greg McDonald* take part in the benefits of the day.

While playing the part of Snow White, *Tammy Johnson* is cared for by many of her elves.

The breaking of a piñata leaves Warwick students waiting anxiously.

Spanish Club: front—Chaplain *Q. Taliafero,* Treasurer *R. Newman,* President *D. Smith,* Vice-President *J. Hundley,* Corresponding Secretary *B. Hancock,* Recording Secretary *R. Monk;* second—*J. Smith, R. Christian, G. McDonald, A. Aponte, S. Martin, R. Randall, P. Sauls, F. Green;* third—*G. Davis, L. Bunch, G. Bankes, T. Johnson, J. Wilson, M. Minguez, J. Savridis, D. Burke, R. Gaskins, S. Williams, R. Payton, T. Davis, J. Garnard;* fourth—*K. Jordan, Y. Harris, V. Cheeseman, Mrs. Walsh, A. Ellington, Mrs. Hughes, D. Vontress, C. Brunson, D. Woodcock, G. Emano, C. Williams, C. Greenlye;* back—*M. Darden, L. Cann, H. Rodriguez, E. Ross.*

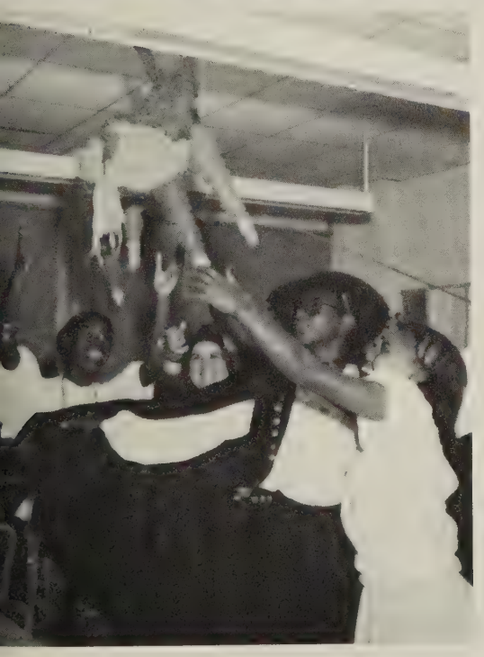

The American Field Service took part in an AFS weekend, a four day affair, during which the club enjoyed the company of four exchange students while taking part in various activities. Throughout the year, the club held banquets, skating parties, and socials to raise money towards their projects and future exchange students. Membership in the Spanish Club required attendance at a monthly social and activity day meeting as well as support for one money raising project per semester. Club members were often found picniking, bowling, or skating. Service projects included a Thanksgiving food collection and the awarding of scholarships to college bound members in the spring.

The Latin Club participated in their two annual socials: a banquet in November and a Pizza Party in the spring. On activity day meetings the club discussed money raising projects and planned foreign language week where they presented, in Latin, the play, "Frosty the Snowman".

CLOCKWISE FROM TOP: Numerous Warwick students participate in the Oktoberfest.

Dancing dolls are part of the entertainment for German Club members during foreign language week.

Sorting trick-or-treat greets is French Club Member *Joanne Morse* .

French Club: front—Treasurer *C. Williams,* President *V. Collins,* Sgt. at Arms *J. Hudson,* Vice-President *J. Morse;* second—*L. VonTress, R. Greene, A. Minnigerode, L. Talbot, S. Theopholis, S. Harrell, T. Garner, C. Wall, J. Pimblett, K. Hoskins, S. Phlok, T. Fowler, M. Boston, Mr. Sykes;* back—*S. Floyd, J. Whitehead, J. Hundley, J. Johnson, A. Godwin, J. Holman, O. Freedman, G. Chai, J. Chestney, S. Barrett, K. Redman, L. Knight, S. Phlok, C. Davis, R. Lehman, A. Chadwick, K. Koleske, S. Phlok.*

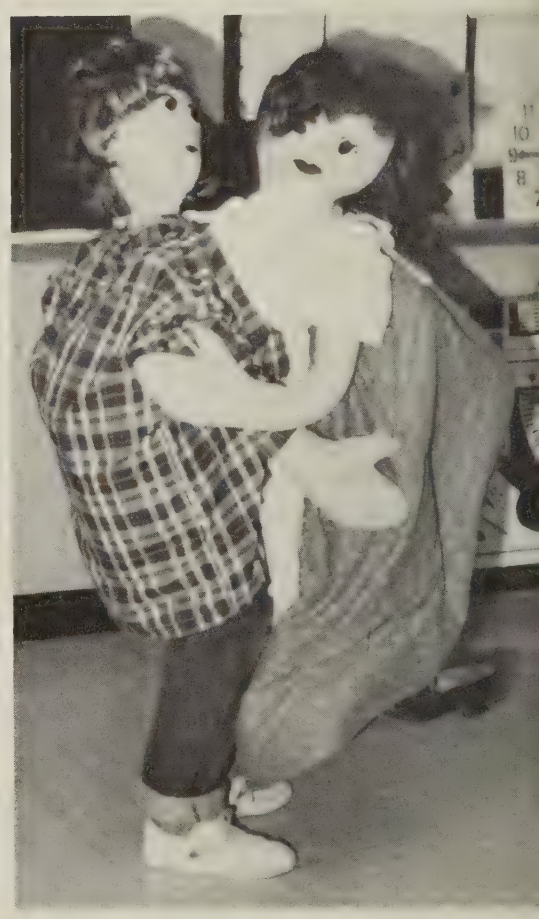

The French Club, under the direction of *Mr. Sykes,* was very involved in various projects. They continued their Halloween tradition of selling trick-or-treat greets. Activity days were filled with events, including a slide presentation on Switzerland by *Oliver Freymond* and the sampling of French cheeses called a "Goutér." The club also helped to decorate the halls during Foreign Language Week. Additional speakers, films, and slide shows were planned for the remainder of the year.

The German Club's first major project was its annual Octoberfest. Going bowling and taking part in Foreign Language Week were also part of their activities. Fund raising consisted of napkins, advent calendars, and Valentine carnations. A trip to Busch Gardens, a club picnic, and a beach party were planned for later in the year.

Kraut N' Crepes

CLOCKWISE FROM THE TOP: German Club members show their togetherness by dressing alike.

Members of the French Club prepare to distribute trick-or-treat greets.

Finishing the French Club Christmas door decoration is *Travis Garner.*

German Club: front—*M. Barbour, P. Meyers, S. Kline, J. Dale, J. Brenegar, S. Allen, C. Underwood, S. Anderson, W. Lentz, B. Smith, T. Smith, D. Dickinson,* Secretary-Treasurer *A. Whitehead,* President *L. Deese;* second—*G. Breene, T. Blume, B. Sullivan, L. Strickler, T. Lee, J. Hollman, J. Allen, S. Berry, Mr. Walsh, V. Miles, J. Pimblett, S. Logan, S. Karnes, K. Pollock, B. Cochran, S. Lawson, S. Phlock;* back—*V. Lyons, K. Stump, M. Stern, C. Gargalis, M. Via, J. Miles, A. Rexroat, M. Luther, W. Parrish, M. Tantillo, V. Aaron, D. Tantillo, C. Harrell, K. Edwards, B. Lucy, J. Baker, S. Witherington, T. Johnson,* Vice-President *C. Crutchfield.*

Performing in "A Charlie Brown Christmas" are German Club Members *Cyndie Cronk* and *Mark Tantillo* .

German Clubbers Mark Luther and *Don Tantillo* participate in the decorating of halls for foreign language week.

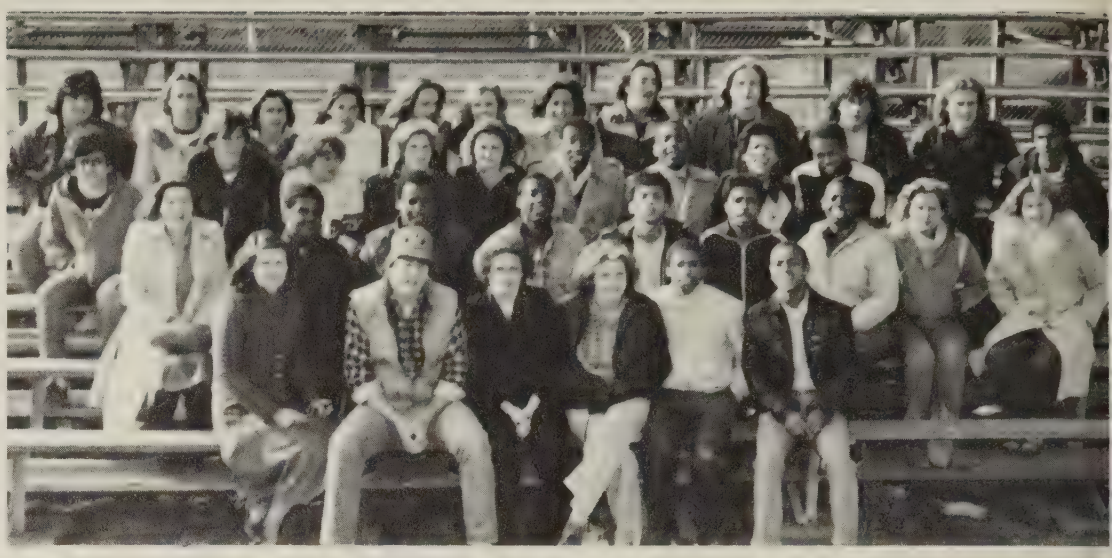

CLOCKWISE FROM TOP: VICA: front—Sponsor *D. Barrett*, Treasurer *D. Carper*, Secretary *L. Swain*, President *S. Watson*, Parliamentarian *V. Moore*, Chaplain *T. Hawkins*; second—*C. McCall, K. Stubbs, D. Brown, J. Blizzard, A. Williams, H. Byrd, S. Dew, M. Davis, C. Thornton*; third—*B. Elerwick, K. Allen*, Reporter *M. Woodard, L. Hurley, C. Taylor, A. Hargrove, D. Moore, R. Hockaday, G. Hill, G. Robertson*; back—*B. Camper, D. Fisher, P. Moore, S. Robinson, C. Savage, S. Hall, S. Throckmorton, J. Hodges, E. Huffman, E. Powell, D. Williams* .

In preparing for competition, VICA students work on the club scrapbook.

VICA President Sara Watson conducts an activity day meeting.

Food-marketing DECA award winner *Barry Narron* works at Farm Fresh.

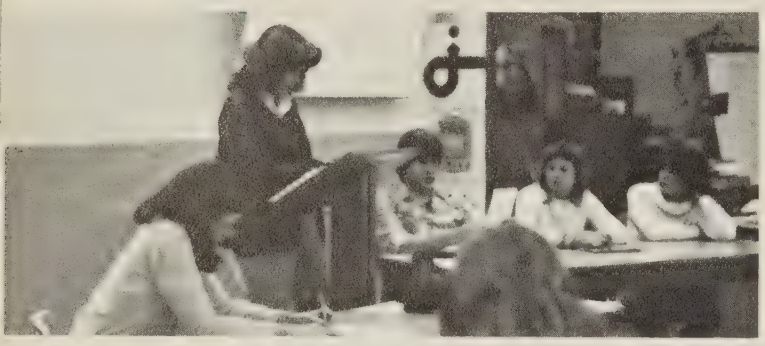

Members of Warwick's Distributive Education Clubs of America had a busy year, taking part in an employer's appreciation banquet, the district and state leadership conferences, a fall rally at Newmarket North, and a skate-a-thon for multiple sclerosis. DECA students also gave a coffee for teachers during Vocational Education Week. Club members sold candy, posters, and key chains before having their annual picnic.

Warwick's Future Business Leaders of America participated in Regional Competition at Old Dominion University. They also did volunteer work for the Cancer and Heart Societies. During Christmas, club members presented a talent show. In fund raising, FBLA sold doughnuts, candy, and "Shirley" kits.

Vocational Industrial Clubs of America spent their year preparing for the district and state competitions. Both the entire club and invidual members of the Warwick chapter participated in making scrapbooks. Selected club members entered contests in such divisions as talent, spelling, cosmetology, electronics, commercial foods, and occupational displays. VICA member *Sara Watson* was voted "Student of the Year" for Warwick by her club peers. To sponsor their various events, VICA students sold candles, posters, coloring books, and memo-boards.

Business As Usual

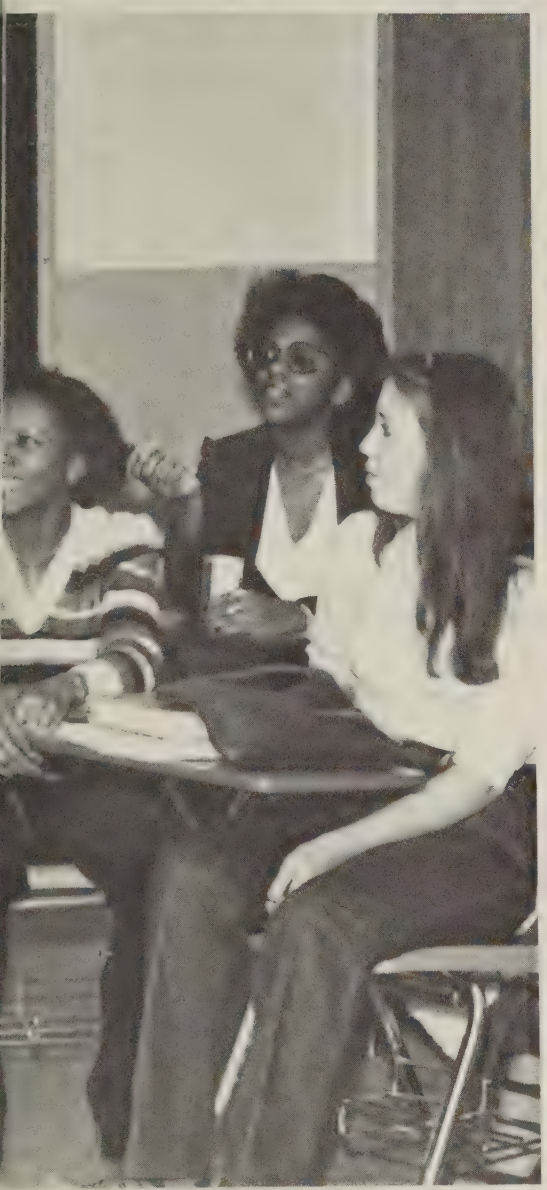

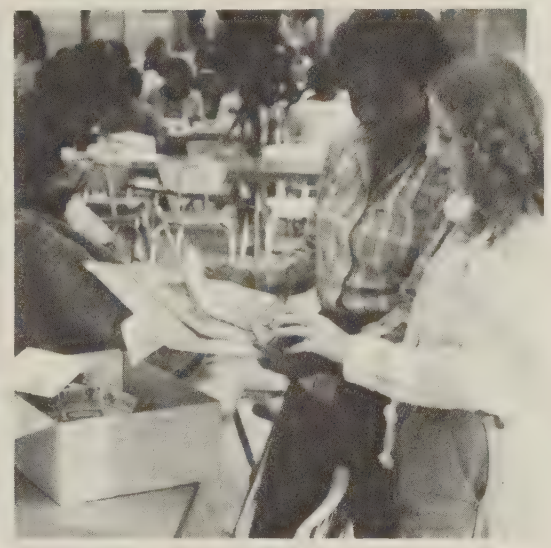

CLOCKWISE FROM TOP: DECA: front—*J. Smith, J. Warren, H. Williams, C. Francis, R. Hundleys;* standing—*T. Hicks, J. Savage, C. Smith, B. Fauntleroy, P. Graves;* second—*I. Walker, A. Church, T. Mahn, F. Tayburn, A. Dickens, L. Tunsal, J. Goodman, K. Williams, S. Whitfield, K. Turner, V. Terry, B. Connelly, E. Green, K. Wallace, S. Carpenter, K. Wheeler;* third—*D. Jackson, T. Brown, D. Jones, C. Harvey, L.Cann, D. Jones, J. Joyner, R. Evans, T. Staton, B. Stoops, B. Duncan, P. Atkinson;* back—*L. Holland, T. Lacks, B. Isham, B. Narron, S. Holland, A. McEwen, K. Whitehead, W. Hawkins, B. Warren, G. Burton, E. Witts, E. Hunter.*

Members of FBLA sell "Shirley" kits filled with assorted gifts.

While pondering over her work *Malei Davis* is assisted by a fellow VICA student.

FBLA: front—*Mrs. C. Carter, K. Bryant, P. Nicholson, D. Edwards, P. Mitchell, S. Phlok, C. Pruitt, S. Haltiwanger;* second—*R. Hill, C. Davis, S. Brown, C. Jones, C. Barnes, S. Baily, D. Dixon, J. Wilson, K. Copenhaven, C. Thomas, S. Cole, T. Castle, C. Oliver, A. Wilson, C. Kelly, T. Wilson, R. Hundley, P. Graves, Z. Wilson;* third—*S. Henderson, K. Tunstall, I. Burton, D. Chapman, W. Everette, Pam Jackson, P. Sauls, M. Russell, J. Green, W. Jones, C. Patterson, W. Tyler, S. Wilson, J. Pepper, J. Hundley, T. Morrison;* fourth—*J. Dew, L. Cann, A. Royal, R. Eason, M. Richs, K. Clendenon, T. Everette, C. Curfman, J. Emano, R. Monk, T. Dixon, B. Mcnair, R. Ross, F. Greene, L. Hazel, C. Harper, K. Hines;* fifth—*R. Threatt, S. Williams, S. Carpenter, S. Dickens, S. Whighams, C. Chappell, P. Howard, C. Evans, K. Collins, D. Woodcock, B. Hancock, D. Herbin, D. Debrew, V. Collins, A. Clark, D. Collier, K. Joyner;* sixth—*D. Sanders, L. Spragans, S. Martin, M. Lewis, V. Davis, G. Massie, D. Plummer, L. Osborne, R. Newman, T. Garner, G. Emano, A. Chadwick, S. Reed, P. Hudgins, T. Jackson;* seventh—*J. Goodman, P. Payne, D. Goode, J. Black, S. Barrett, F. Taylor, K. Bland, S. Gatewood, A. Petticolas, D. Orie, C. Randall, R. Curry, T. White, C. Edwards, J. Williams;* eighth—*D. White, B. Effler, C. Soloman, M. Williams, S. Wildman, W. Gatewood, S. Gaskins, A. Cary, N. Butts, C. Gooch, J. Williams, N. Gwaltney, A. Outlaw .*

DECA members discuss the issue of candy selling.

CLOCKWISE FROM TOP: Working during shop class is AIASA member *Shannon Williams.*

For Valentine's Day, FHA members sold and delivered carnations.

Cleaning after cooking, HERO member *Judy Fauntleroy* rinses the sink.

AIASA: first row—*F. Goodman, T. Newby, A. Turner, M. Hawkins, V. Miles, C. Wilson, C. Spady;* second row—*R. Christian, T. Cain, D. Dickerson, T. Grey, M. Speight, S. Letzinger, A. Kausland, R. Bardy, M. Clark, E. Fitchett;* third row—*R. Sutherland, J. Ball, K. Kelly, S. Savrides, D. Tines, K. Turnstall, S. Williams, T. Shannon, H. Chavers, J. Medley, B. Stephens, E. Sheets, Mr. Middleton.*

Participating in various activities was Warwick's American Industrial Arts Student Association. Club members took part in the Richmond State Fair and several leadership conferences. They also attended an AIASA banquet and picnic. To raise money, the club sold candles.

The Future Homemakers of America took part in an Older and Younger Persons Program, where club volunteers would take care of either children or grandparents. Cosmetologists also came to speak to club members. During December's activity meeting the club held a Christmas party. Members also planned on participating in the FHA week held in February.

Warwick students working towards home economics vocations attended Deer Park Magnet School for half of the school day. Many students joined the Home Economics Related Occupations program, which was divided into the areas of child care, cooking, and sewing. HERO gave students the opportunity to further their vocational goals.

Precision-Plus

CLOCKWISE FROM TOP: Childcare HERO: front—*Genae Golden, Sandra Pilgreen, Diane Artis, Teresa Saddler;* back—*Tracy Brackens, Anna Napier, Kerry Stevenson.*

Sewing HERO: front—*Teresa Saddler, Terry Avent, Leatrice Howard, Michelle Ford, Angela Ellis;* back—*Belva Chapman, Patrice Payne, Zina Walker, Myrna Roberts, Lisa Taylor, Sherry Gatewood.*

Cooking HERO: front—*Terry Sheets, Dwight Wilks, Darnell Rogers, Kim Wheeler, Danny Jones, Johnny Henderson, Karen Bland;* middle—*Angela Jones, Pam Edwards, Marion Garner, Chris Hare, Amy Stalling, Sharon Singleton, Judy Fauntleroy, LaVonne Wilkins;* back—*James Seaward, Tony Turner, Ray Shephard, Linda McGlone, Russal Evans.*

FHA: front—Treasurer *T. Wyatt,* Secretary *C. Kelley,* President *D. Burke,* Vice-President *D. Saunders;* second—*F. Bunch, H. Walker, B. Simmons, L. Harrell, S. Williamson, B. Chapman, K. Wiggins, C. Williams, Q. Tallifero;* third—*T. Avent, A. Jones, C. Hazel, R. Gaskill, R. Pilgreen, M. McIntosh, C. C. Curfman, L. Taylor, W. Tyler;* fourth—*T. Martin, D. Smith, C. Hardisty, M. Troston, M. Downs, L. Ross, A. Clark;* back—*A. Ellis, S. Williams, R. Hampton, G. Johnson, V. Robinson, T. Hunt, A. Swilling, A. Stormer, L. Briers.*

Taking part in her childcare class is student *Gena Golden.*

CLOCKWISE FROM TOP: Social Studies Club sponsor *Gladys Jordan* directs students preparing for the mock election.

Science Club: front—*Brigid Cochran, Stacy Berry, Brends Robinson, Nicole Forrest;* second—*Donna Boatman, Cheryl Stevens, Cheryl Adams, Richard Schultz, Tim Boyd, Scott Kline, Joseph Sykes, Debbie Higgins, Debbie Letzinger;* back—*Lisa Seay, Jeff Chestney, Barry Lamm, Randy Middleton, Cynthia Petterson, Carter Harrell, Karen Redman, Allen Barker, Lynn Johnson, Billy Garret, Leo King, Tom Harrison, Bobby Cafacus.*

Backgammon Club: seated—*Tim Lee, James Hudson, Karl Maddox, Jenine Hundley;* standing—*Matthew Darden, Jennifer Williams, Gurston James*

Social Studies Club: front—*Jenine Hundley, Stacy Richardson, Becky Wilson, Sonya Martin;* back—*Shelia Diggs, Lucy Talbot, Michael Eason, Mindy Minguez .*

Rules of Order

The Science Club's major project was the Science Fair held at Warwick. The club organized and directed the January exhibition. During Christmas, club members delivered fruit and candy baskets to the Newport Convalescent Center. Weekend field trips and lectures were also planned for the year.

The Backgammon and Chess Clubs met every Monday afternoon to play their respective games. Unfortunately, due to the lack of interest, the two organizations folded after the first semester.

Starting the year out with its mock election was the Social Studies Club. They also supplied baked goods for teachers at the Resource Center. As a civic project, club members made and sold green ribbons for the slain Atlanta black children.

CLOCKWISE FROM TOP: Science Club member *Cynthia Peterson* stands beside her award-winning project.

In respect to the slain Atlanta children, *Becky Wilson* pins a green ribbon on another Warwick student.

Chess club: sitting—*Allen Barker, Howard Payne;* standing—*Kerry Edwards, Greg McDonald, Glen Chai, Karl Maddox.*

Social Studies club members practice for their mock elections.

Activity days are spent in meetings for members of the Science Club.

CLOCKWISE FROM TOP: Sight and Sound Crew: kneeling—Sponsor *Mrs. D. Scott, S. Wildman, B. Gregory;* second--*G. Banks, L. Talbot, M. Lovell, G. Chai, T. Young, B. Cochran, C. Cronk, K. Healy;* back—*M. Williams,* Crew Chief *K. Edwards, N. Caffacus.*

Drama Club: front—*B. Sullivan, S. Ottofaro, R. Garren, M. Hudson, C. Cherry, S. Harris,* Treasurer *B. Cochran,* President *C. Wall,* Vice-President *B. Webb, K. Edwards, T. Young, K. Larrison, S. Mahone, T. Lloyd, J. Feeley;* second—*A. Bishop, S. Wildman, D. Southerland, H. Bell, L. Truitt, G. Chai, C. Smith, K. Rogers, B. Turnage, T. Ambrose,* Sponsor *Mrs. D. Scott, L. Fields, K. Healey, T. Scott, J. Dumas, L. Thompson, P. Locklear, L. Talbot, A. Minnigerode;* third—*D. Reese, M. Mullins, C. Brinson, J. Pimblett, M. Lovell, J. Williams, C. Williams, S. Richardson, W. Lentz, B. Gregory, J. Myles, T. Brill, K. Koleski, V. Shields, T. Hunt, G. Turpin, T. Young, T. Booth, J. Kelly;* back—*B. Warren, J. Halapin, S. Diggs, B. Wilson, J. Piester, R. Green, S. Floyd, C. Crutchfield, R. McNulty, P. Martin, L. Bunch, G. Banks, L. Strickler.*

Sight and Sound Crew Chief *Kerry Edwards* works backstage.

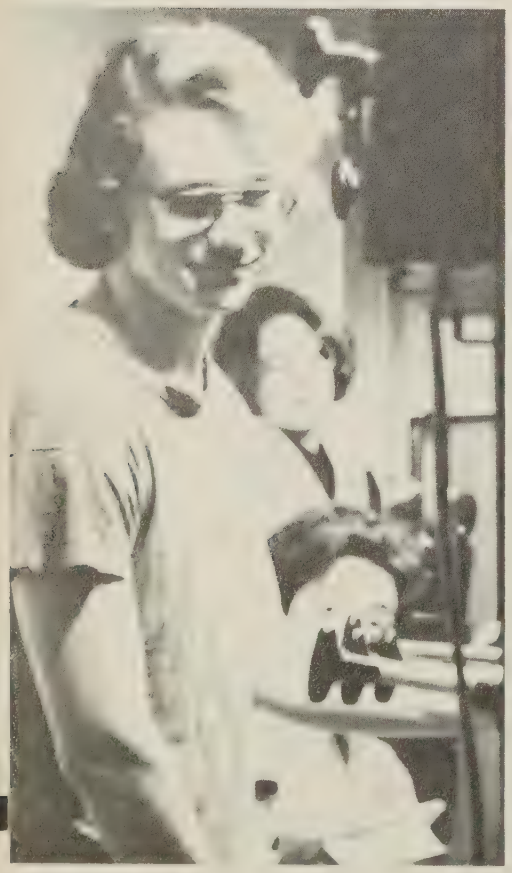

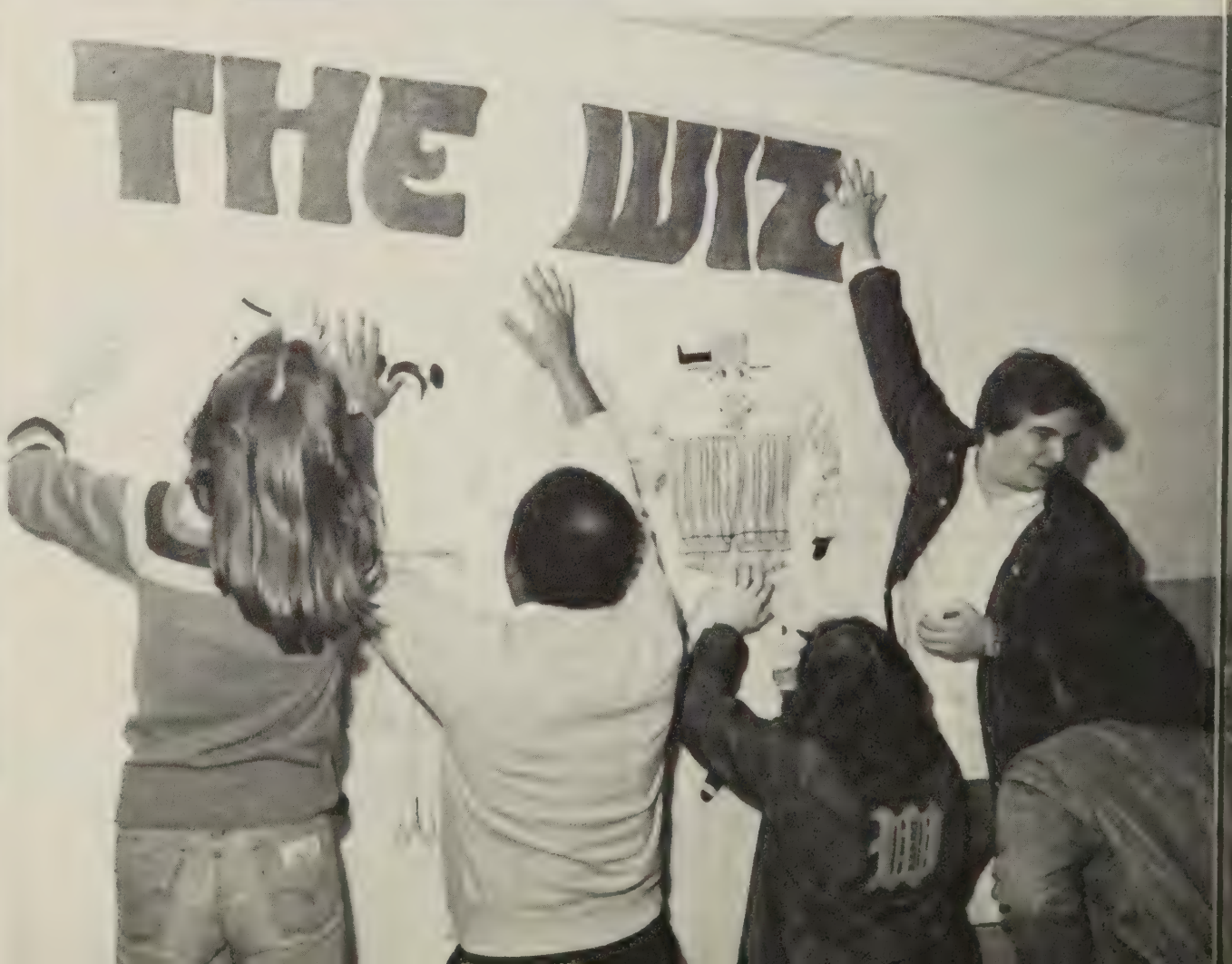

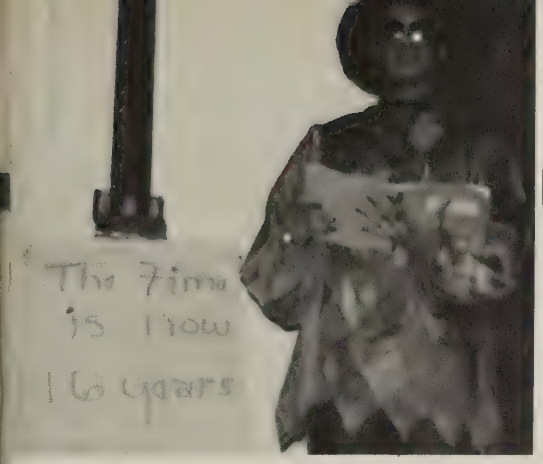

Acting Up

The Drama Club participated in selling candy to provide funds for their many productions. Their major presentation, "The Wiz", took many hours of practice. Dedicated months of work went into the two performances, which proved to be a rewarding experience for both the preformers and audiences.

The Thesbians consisted of approximately twenty members. To receive recommendation into this Drama Honor Society a student must have acquired fifteen points, which were achieved for every hour of work. Thesbians were required to work both on and behind stage. Being the Thesbians' first truly active year, club members sponsored a "one act festival", which welcomed all schools to compete and be judged for prizes.

Those individuals who dedicated themselves to working back stage in Warwick productions were members of the Sight and Sound crew. This organization handled the stage props, audio, and lighting for any event held at Warwick, ranging from school plays, concerts, and the Miss Warwick Pageant, to Symphonies, Kiwanis Travellogues, and Lion Club meetings.

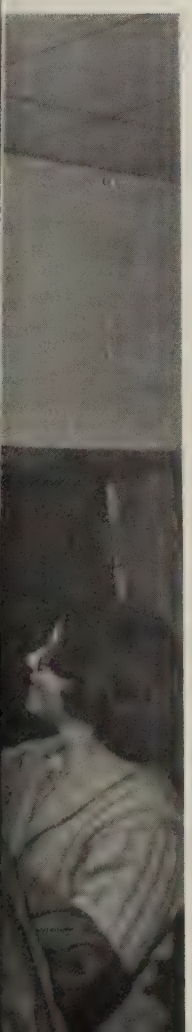

CLOCKWISE FROM TOP: The narrator plays an important part in giving the details of a drama.

Pondering over a problem is the prince of "Sleeping Beauty" *Cowles Wall.*

Thespians: front—Treasurer *Jan Dumas, Tim Scott,* Vice-President *Beth Webb, Kathy Healy, Regina Green;* back—*Kerry Edwards,* President *Cowles Wall,* Sponsor *Mrs. D. Scott,* Secretary *Cyndie Cronk, Tammy Lloyd, Cheryl Adams, Sheila Diggs.*

The King and Queen listen to their daughter during the production of "Sleeping Beauty."

Drama Club members hang a poster to advertise "The Wiz."

CLOCKWISE FROM TOP: Jazz Ensemble: front—*Jimmy Whitehead, Gary Taylor, Craig Powers, Jerry Reed, Keith Morgan, Ted Young, William Hughes;* second—*Calvin Randall, Ramon Joyner;* back—*Robin Rogers, Benny Hulvey, Tammie Ambrose, James Harrell, Kerry Edwards, Charles Crutchfield, Shannon Lawson, Henry Steward, Lee Padgett, David Smith, John Clark* .

Waiting for his cue during a performance is *John Clark* .

Concentrating on her performance, *Tammie Ambrose,* displays her talent on the xylophone.

During practice Ted Young demonstrates a musician's determination.

Members of the Jazz Ensemble join together to present an enjoyable performance.

Eyes on his music, *Benny Hulvey,* harmonizes.

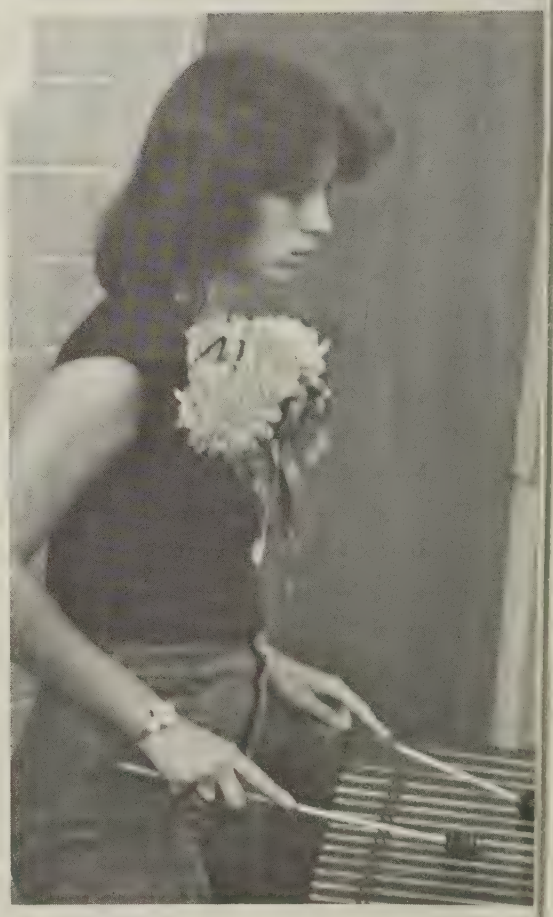

Listen to the Music

Warwick's Jazz Ensemble had quite a busy year. Practicing during fourth period every day, this dedicated group worked towards presenting successful productions. They performed in numerous school concerts, and played for "The Wiz". As part of their public relations, the Ensemble took part in the Peninsula Association for Aging Christmas Party. In fund raising, the group played at the Shipyard Apprentice School Graduation Ceremony. Culminating the year was the Ensemble's participation in the District 8 Jazz Festival held in May.

CLOCKWISE FROM TOP: Working hard at perfecting his skills is Ensemble member *Ramon Joyner* .

A solo performance is given by *Lee Padgett* .

Many hours of practice by *Robin Rogers* goes into her Jazz Ensemble performances.

All-state orchestra member, *Kerry Edwards,* also a part of Warwick's Jazz Ensemble, demonstrates his award winning talents.

Introducing Warwick's Jazz Ensemble is band leader *Dick Cale* .

Symphonic Sounds

Both the Warwick Concert and Marching Bands proved to be a great asset to the Raider family. While the Concert Band played for school concerts, the Marching Band performed at the Homecoming Assembly, pep rallies, football games, and parades. Both groups were involved in selling Milk Duds and magazines in order to raise money to purchase new uniforms for next year.

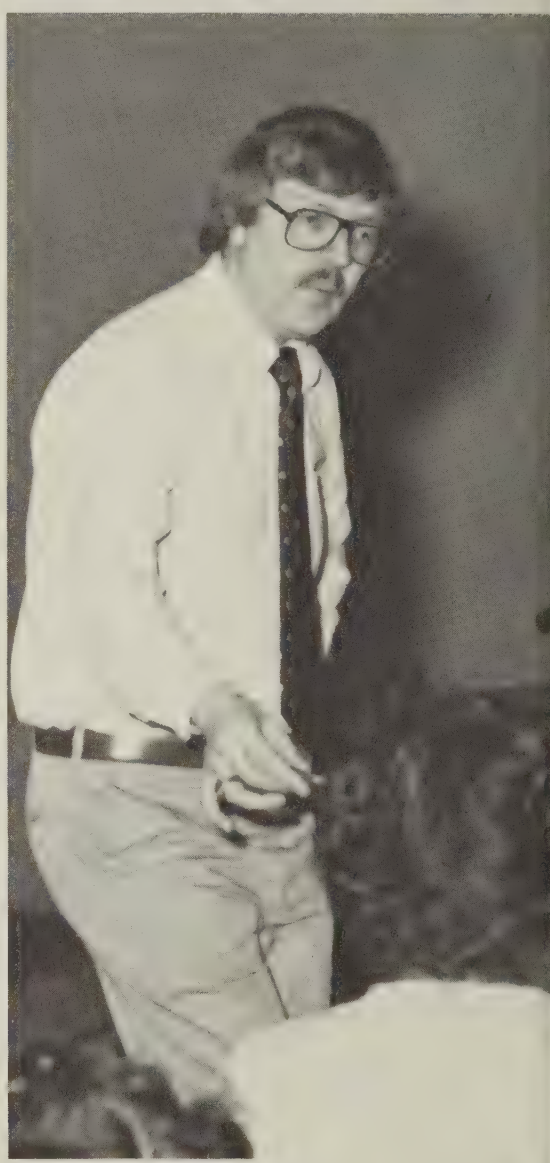

CLOCKWISE FROM TOP: Performing at a concert is band member *Ramon Joyner* .

Practicing before a concert, the concert band listens to director *Dick Cale* .

Intently studying her sheet music, *Kimberly Larrison* plays a difficult piece.

Preparing for an award-winning performance is drummer *Kerry Edwards* .

In practice, James Whitehead and *Ramon Joyner* put their talents to work.

CLOCKWISE FROM TOP: Flutist *Monica Hudson* keeps her attention on the music during a selection.

Watching for his cue, *David Andrews* waits to begin.

Concert Band: front—*S. Throckmorton, K. Larrison, M. Hudson, L. Abbitt, S. Barrett, R. Rogers, D. Goode, N. Forrest;* second—*R. Joyner, J. Whitehead, B. Hulvey, J. Clarke, C. Randall, W. Warren, P. Duncan, J. Turner, A. Strickland, L. Chism, T. Sansone;* back—*K. Morgan, T. Young, J. Reed, C. Powers, T. Smith, T. Jones, R. Rogers, L. Padgett, D. Pard, T. Young, K. Duncan, Q. Swann, C. Crutchfield, S. Floyd, D. Andrews, H. Steward, B. Edwards, R. Turner, B. Hughes;* standing—*S. Scholar, G. Taylor, E. Hunter, S. Still, K. Stubbs, K. Dale, G. Davis, K. Edwards.*

CLOCKWISE FROM TOP: A "parade" of horns plays marching music.

Majorettes and band members practice together before performing in front of an audience.

The majorettes and marching band pose in full uniform.

A chorus of flutes blend harmoniously.

The marching band performs at the Homecoming game half-time ceremonies.

CLOCKWISE FROM TOP: Majorettes: front—*Tina Benthal;* back—*Pam Duncan, Chris Melby, Karen Wallace, Susan Harsey, Danetta Dixon, Annette Streeter, Terry Moody, Sara Watson* .

Standing in a formation are *Pam Duncan, Terry Moody, Annette Streeter,* and *Tina Benthall.*

The majorettes perform at the Homecoming game.

Many hours of practice are required of squad members.

Directing the marching band are *Sherry Throckmorton* and *Mr. Cale.*

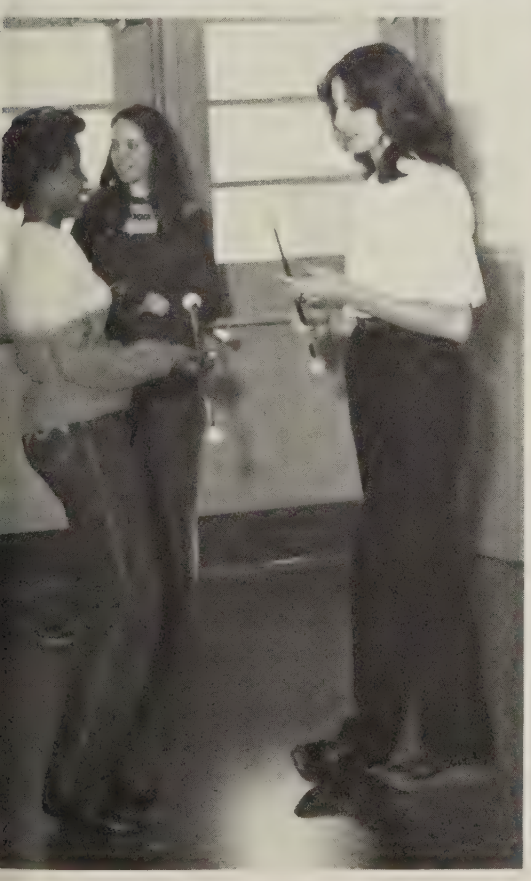

Accompaning the Marching Bands at parades, pep rallies, and football games were the Warwick Majorettes. They practiced at 7:00 in the morning, three days a week, in order to perfect their skills. The squad sold both candy and cups in their fund raising projects.

The Big Parade

Broadway Bound

Warwick's choral department participated in many events throughout the school year. Several groups composed of students with good, strong singing voices spread cheer wherever their singing destination happened to be. These groups included: first, the Warwickshire Singers, Warwick's own show choir of guys and girls. This group caroled at both Newmarket North and South over the Christmas holidays. They also performed for the Raiders at the Homecoming festivities and Miss Warwick Pageant. The Singers also competed at James Madison University in March. An advantage this group had is that they got paid for public appearances.

Another show group was the all female ensemble, the Shirettes. These girls participated in various kinds of music both inside and outside of school, including the singing of Christmas carols at Newmarket South. Last but surely not least is the Acapella choir. After practicing during second period every day, this group performed in school concerts.

CLOCKWISE FROM TOP: Acapella Choir: front—*D. Boatman, S. Granger, J. Harrell, R. Moore, E. Briggs, P. Locklear, T. Poteat, M. Trosten, J. Davis;* middle— *L. Laddarmilk, T. Sawyer, W. Tyler, C. Thorton, C. Miles, B. Moore, M. Saunders, L. Fields, C. Branch, N. Feagans, Mr. T. Auby;* back—*S. Lynn, T. Sinclair, E. Weaver, E. Harley, T. Johnson, B. Turnage, T. Ambrose.*

Along with singing, *Becky Wilson* also rings the bells.

Kermit the frog joins members of the choir.

Following along with the music are *Lisa Messick* and *Sarah Granger.*

CLOCKWISE FROM TOP: Choral director *Mr. Tony Auby* leads his students in a song.

Joining the Warwickshire Singers is Little Orphan Annie.

The Warwickshire Singers perform during a school concert.

Warwickshire Singers: front row—*Ruth Bane, Cowles Wall, Cyndie Cronk, Karen Smith;* middle row—*Ted Young, Jonise Warren, Valerie Pringle, Leslie Francis, Becky Wilson, Tim Scott, Jan Dumas, Anna Whitehead, Tim Johnson, Tammy Ambrose;* back row—*Sharon Anderson, Mike Chenault, Boris Edwards, Erika Harley, Regina Greene, Shelvin Floyd, David Brown, Sheila Diggs.*

Singing a duet are *Cyndie Cronk* and *Johnise Warren.*

In a performance at Coliseum Mall are members of the Warwickshire Singers.

CLOCKWISE FROM TOP: Shirettes: front—*Roger Moore;* front—*Robin Williamson, Marilyn DiCristo, Patty Locklear, Bonnie Bedsaul, Vicki Collins, Belinda Turnage, Lori Fields;* back—*Janet Cox, Monica Saunders, Kim Joyner, Judy Fauntleroy, Allison Cary, Shirley Lynn, Nora Feagans, Tasmina Johnson, Beth Webb, Jenine Hundley, CaSandra Davis.*

Demonstrating her singing talents is *Allison Cary.*

In a lighter moment, *Mr. Auby* jokes with *Patty Locklear.*

The Shirettes perform in one of their many concerts.

Choral member CaSandra Davis centers in a solo number.

CLOCKWISE FROM TOP: Students practice as *Mr. Boyd* directs members of the orchestra.

Advanced Guitar: Barry Green, Russell Jones, Sheri Wildman, James Sanford, Paul Ward.

Orchestra: front—*Karyn Jenkins, Joya Savage, Andrea Chadwick, Michael McKay, Dylan Garrett;* back— *Joseph Sykes III, Gordon Chai, Judy Choung, Jerry Smith, Junior Thorton, Derrick McDonald, Kathy Garner, Lynn Johnson;* standing—*Mr. Boyd.*

Guitar Ensemble: front— *Kevin Dudney, Kevin Spivey, Sharon Finch, Tonya Arthur, Patty Locklear, Joe Mina, Ben Hinnant, Bobby Thomas, Allen Leggett;* back—*Robert Patterson, Maurice Eason, Wayne Mobley, Susan Ottofaro, Leslie Knight, Becky Simmons, Stacy Martin, Bobby Moore, Jody Hicks, John Pegram.*

During class, Jerry Smith practices his music.

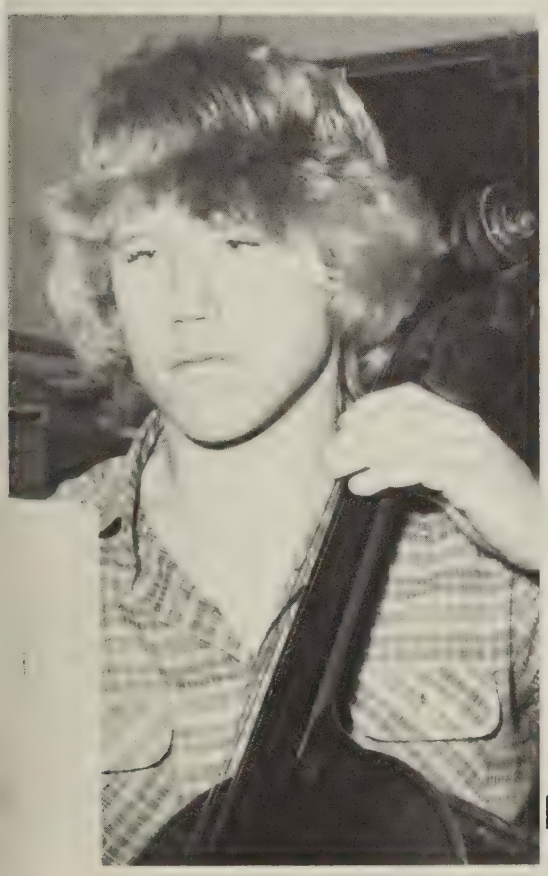

Adding to the list of Warwick performers were the members of guitar and orchestra. A great deal of work and practice was necessary for the students to perfect their abilities. Members of each of the groups participated in various concerts throughout the year.

The Sound of Music

CLOCKWISE FROM TOP: Math Honor Society: front—Secretary *A. Darden,* Chaplain *J. Muraca,* Treasurer *V. Lyons,* President *M. Richards,* Vice-President *S. Kline,* Sgt. at Arms *J. Baker;* second— *A. Whitehead, R. Sutherland, K. Stump, J. Kent, P. Redman, T. Lee, K. Clendenen, A. Clark, P. Theophilos, C. Hall, S. Phlok;* third— *L. Potter, L. Keller, M. Stern, T. Harrison, K. Edwards, M. Luther, R. Schultz, S. Scribner, A. Barker, T. Garner, K. Jordan;* back— *A. Lawson, S. Phlok, S. Lawson, L. Deese, P. Ward, M. Barbour, B. Firesheets, C. Drew*

New inductee Jerry Kent smiles as he is accepted into the NHS.

Officers Mark Richards and *Scott Kline* conduct a MHS meeting.

Honor Society members watch as Pres. *Karen Stump* lights the first candle of the induction ceremony.

The Mark of Distinction

CLOCKWISE FROM TOP: National Honor Society members sell baked goods at back-to-school night.

Showing that teamwork is the answer to a successful club project are Math Honor Society members *Jonathon Baker* and *Tim Lee.*

Math Honor Society members prepare to deliver turkey grams.

National Honor Society: front—Chaplain *Becky Firesheets,* Vice-President *Veronica Lyons,* President *Karen Stump,* Secretary *Leslie Potter:* second— *Merri Barbour, Lynn Deese, Karen Smith, Anna Whitehead, Ann Darden, Judy Emano, Sophanette Phlok, Scott Kline, Julie Gedro, Sophany Phlok;* back— *Lisa Keller, Cyndie Cronk, Jonathon Baker, Kerry Edwards, Mark Luther, Tom Harrison, John Muraca, James Hudson, Donna Saunders,* Sponsor *Mr. Draper,* Sponsor *Mrs. N. Helms*

Serving punch at the fall National Honor Society induction reception are members *Donna Saunders* and *Veronica Lyons.*

Warwick's chapter of Mu Alpha Theta, the Math Honor Society, started its year with the induction of new members. As part of their initiation, the inductees had to sell turkey grams which the old members had cut out and decorated. Activity meetings were spent playing the club game Sprouts, a form of connect the dots. During the Christmas Holidays they held a progressive dinner at club members' homes.

The National Honor Society began its year by selling baked goods at back-to-school night. Their activities included two induction ceremonies, the selling of Valentine candy and flowers, and the work done by individual club members in the career center every morning. They also held a joint banquet with the Math Honor Society in the Spring.

CLOCKWISE FROM TOP: Fund raising projects include the selling of Valentine fuzzies by NJROTC member *Darvis Spragans.*

Home basketball games are the site for Booster Club members *Mrs. Davis* and *Mrs. Barnhouse* to sell popcorn.

NJROTC: front—*S. Baker, L. Spragans, A. Greene, P. Redman, Cdr. Wilda, Lcdr. Walter, A. Tucker, A. Branch, M. Blizzard, T. Bazemore,* second—*D. Mazette, J. Cutchin, G. Fauntleroy, J. Newsome, M. Darden, K. Stubbs, C. Spady, D. Shepard, J. Silver, T. Jones, H. Coopers, J. Goodman,* third—*J. Hillard, E. Briggs, R. Turner, E. Ross, K. Petticolas, N. Solomon, T. Vewey, T. Delane, R. McNulty, A. Harris, C. Branch, G. Wilkins;* fourth—*R. Brown, E. Fitchette, L. Duncan, D. Greene, E. Miles, E. Perry, V. Smith, K. Wiggins, C. Hazel, H. Banks, B. Greene;* fifth—*E. Smith, D. Washington, A. Clarke, L. Ross, H. Walker, D. King, W. Petticolas, T. Neill, A. Perry, C. Palmer, D. Nicholson, A. Harris, C. Craighead;* sixth—*R. Stewart, J. Harris, B. Burley, D. Herbin, J. Davis, M. Falces, A. Acklin, W. Monden, C. Sprately, T. Gary;* seventh—*J. Stith, D. Boatman, S. Robertson, A. Swilling, J. Stallings, T. Fauntleroy, J. Maxwell, J. Guyer, W. Gooder;* back—*C. Davis, B. McNair, M. Hill, M. Vaughn, K. Taylor, J. Whitehead, J. Henry, R. Drew, J. Moody.*

Booster club president *Mrs. Davis* speaks to parents on back to school night.

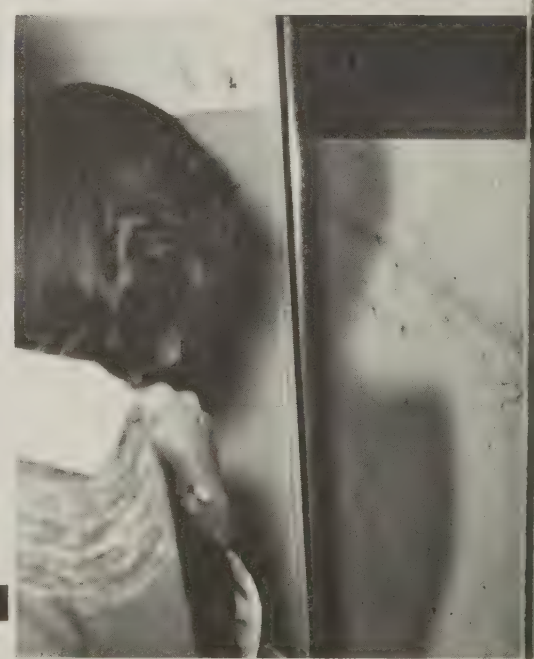

CLOCKWISE FROM TOP: NJROTC students listen attentively in class.

During back-to-school night *Cynthia Williams* assists parents in joining the Booster Club.

Helping "Miss Warwick" Pageant contestant *Gail Wheeler* backstage is Booster Club member *Mrs. Jewell Barnhouse* .

Being a part of the Color guard is an added priviledge for many members of the NJROTC.

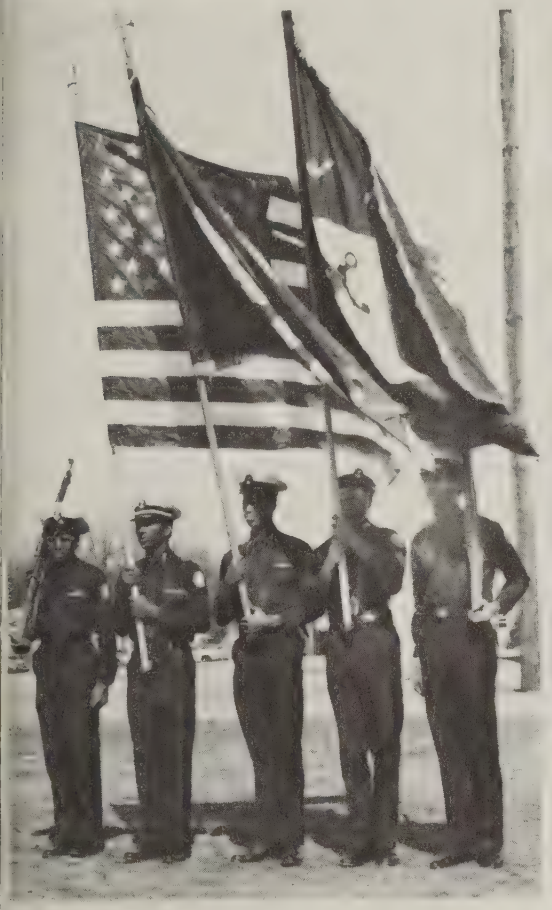

The National Junior Reserve Officers Training Corps started its year providing the school with a color guard for the home football games. In November, they took part in a drill team competition held in Norfolk, Virginia. A trip to Norfolk was sponsored by the N.J.R.O.T.C. for its sophomore members. During February, the club sold Valentine Fuzzies. Members of the Corp were requested to wear their uniforms every Monday and Thursday.

Warwick's parent organized was the Booster Club. They gave support in the Girl's Field Hockey Team to travel to the State Meet held in McLean, Virginia. The club also helped with the expenses and provided a concession stand for the Invitational Gymnastics Meet held at Warwick. Furthermore, the Boosters aided in packing fruit for the Athletic Department's fruit sales and helped to set up the weight room. Fund raising activities included the selling of popcorn at home basketball games.

On The Move

In a struggle for a rebound, the height and reach of *Johnny Henderson* results in many game winning points.

Rounding the base for another tally, *Dallas Grizzle* heads the consistent success of Varsity Baseball.

Aggressive, decisive moves by *Susan Jones* supported by *Zina Wilson,* lead to winning ways for the Field Hockey team.

Sports

"Shall Be Found Unwavering True . . ."

Much of the newly regained school spirit was reborn within the Raider teams. Each team initiated a feeling of pride among team members and the entire student body. Beginning in mid summer with cheerleading camp and football practices and continuing throughout the year until the last baseball was thrown, team members developed a strong sense of loyalty and determination to make their team the best ever. Through hard hours of practice and dedication, every Raider team was a success. Though each team did not have a winning season, each team did put forth its best effort, instilling both participants and spectators with the Raider spirit. From the field hockey team who won the Regional title to the football team, each Raider used his abilities and skills to provide stiff competition to other teams. More importantly, each Raider team, whether winning or losing, planted within each member of the faculty, administration, and student body an intense feeling of Raider pride and in so doing, proved that they "shall be found unwavering true" in everyone's heart.

CLOCKWISE FROM TOP: Sure footing and a quick turn lead to a smooth handoff from *Cho Slade* to *Victor Gatewood.*

Varsity Football Team: front row— *David Brown, Freeman Bunch, Steve Savrides, Steve Parks, Robert Carter, Ray Shepard, Mathew Campbell, Clarke Slade;* middle row— *Randy Stanley, Jimmy Whitehead, Anthony Lucas, Reinhardt Gray, Joseph Stephen, Edward Henderson;* back row— *Eric Hogan, Butch Yost, Todd Neal, Deon Ruffin, Joe Bailey.*

Coach Jim Bullock quickly sketches a new strategy for *Steve Savrides* to execute.

J.V. player Wendell Homas cuts away to the end to sweep around his opponents.

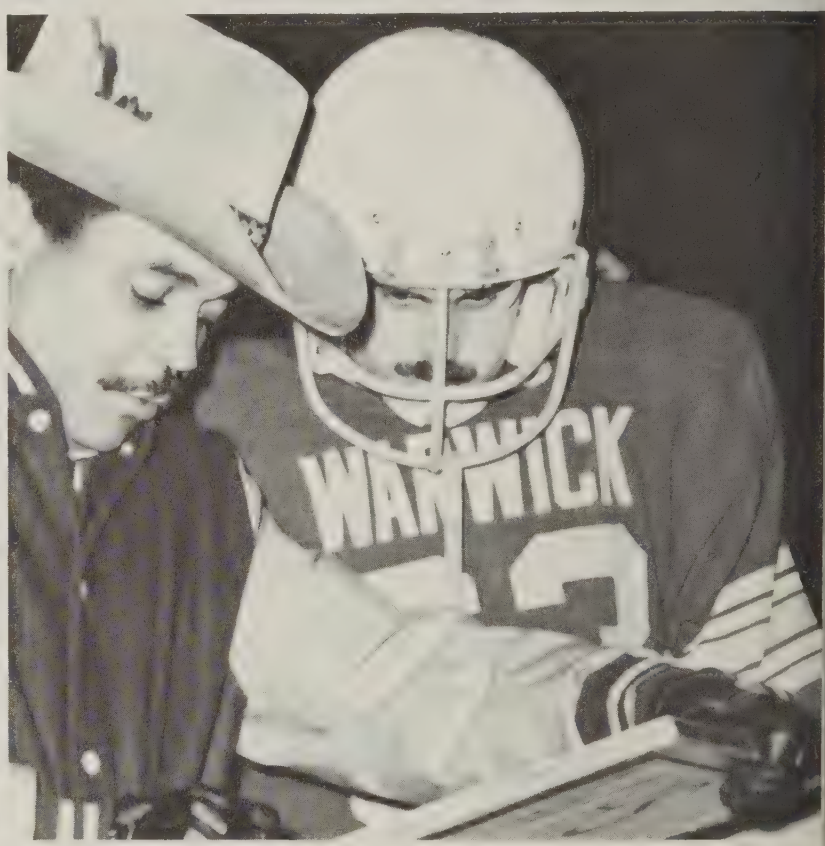

Determination was the key word for the 1980-81 Varsity Football team. They were spirited even after losing all but one of the season's games. The one triumph was over the Phoebus Phantoms (7-6). The victory was short lived, as in the next game against the Lafayette Rams, the quarterback, *Cho Slade,* was injured. He was unable to play in the season's last game.

Plagued by injuries and low morale the season resulted in the loss of many players. However, the dedication and tenacity of the team carried them to the end of another season.

Junior Varsity players were worried with mistakes throughout the term. The minor errors in the major situation caused them to lose the games that they had the talent to win.

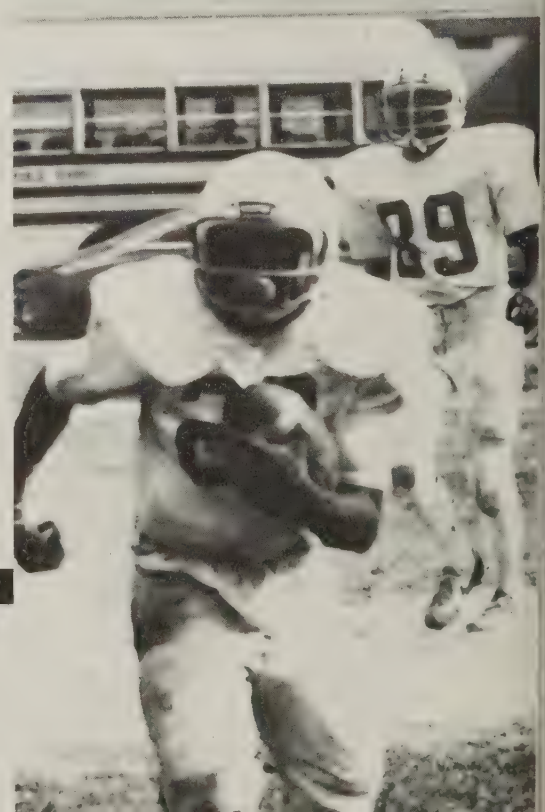

Determination

CLOCKWISE FROM TOP: Quarterback *Cho Slade* prepares to make a pass.

Concentrating on the next play *Robert Patterson* waits to be called on the field.

Junior Varsity team: front row— *John Darden, Andrea Acklin, Ernes Washington;* middle row— *Eric Callicutt, Jack Forbes, Dyla Garrett, Robert Patterson, Richard Turner, James Moody, Dennis Nicholson, Johnny Greer, Alvis Daye;* back row— *Coach Cisloe, Trainer Tim Sinclair, Mark Dixon, Ronald Darden, Chris Pruitt, Frank Carter, Kevin Jones, Alonzo Harris, James Davis, Pruitt, Frank Carter, Kevin Jones, Alonzo Harris, James Davis, Luke Carpenter, Jeff Foster, Keith Stubbs.*

Just before being tackled *Luke Carpenter* fires the ball in the nick of time.

Sticking with It

Many hours of practice, which started a month before the opening of school and continued well into November, paid off by enabling the field hockey team to capture the titles of both district and regionals.

The field hockey team accomplished many victories along with one tie against Menchville on the Monarchs' home field, and one loss against Lafayette on the Raider home field.

According to their coach, *Carolyn Stephenson,* "Natural talent and the drive to work harder to develop it" helped them to finish their season with an 8-1-1 record.

"Another One Bites the Dust", a current song, became a popular saying through chants and cheers among not only the field hockey team, but also the whole student body while giving their support to the wining Raiderettes.

CLOCKWISE FROM TOP: Varsity team: front row— *Annette Payne, Rosalind Davis, Susan Jones, Robin Rogers, Michelle Hemingway, Merri Barbour, Lynn Deese;* back row— *Zina Wilson, Brigid Cochran, Stacey Butts, Coach Carolyn Stephenson, manager Geraldine Wilkins.*

The field hockey team chalks up another win!

Spirited Lynn Deese shouts praise to her fellow teammates.

Alert Brigid Cochran is ready for trouble.

Between halves, Miss Carolyn Stephenson gives her usual helpful advice.

CLOCKWISE FROM TOP: *Susan Jones, Fonda Curry,* and *Stacey Richardson* show that not only skill but also speed is an important factor in field hockey.

Goalie Robin Rogers, Foreward *Zina Wilson* and *Coach Carolyn Stephenson* rejoice over their district trophy.

As a shot is taken on goal, *Debbie Letzinger* rushes out to clear it.

Junior Varsity team: front row— *Sharon Brown, Cindy Taylor, Lora Watkins, Vicky Bremby, Karen Tunstall;* back row— *Trina Smith, Carryl Dickens, Coleen Davis, Robin Payton, Tracey Wilson, Susan Ottofaro, Jan Feely, Debbie Sutherland, Coach Deborah Barba.*

CLOCKWISE FROM TOP: Looking at the scorebook, *Cheryl Adams* and *Linda O'Neal*, check to see their progress.

In a warm-up drill, *Julie Gedro*, hits a powerful forehand.

Tennis Team: Front row—*Ruth Bane, Kim Collier, Julie Brenegar, Cheryl Adams;* Back row—*Coach Gail Mayo, Deborah Dickinson, Karen Redman, Julie Gedro, Linda O'Neal, Trainer Willi Williams* .

Keeping a sharp eye on the ball, *Cheryl Adams,* follows through for a solid backhand.

Junior Karen Redman demonstrates the importance of form.

CLOCKWISE FROM TOP: Boy's Tennis Team: Front row—*Tim Lee, Ashby Lawson;* Back row—*Scott Lovell, Jonathon Baker, Paul Hux;* not pictured—*Bobby Caffacus, Frank Carter, Shelvin Floyd, Joe Johnson.*

Attention unwavering, Scott Lovell anxiously awaits the outcome of his shot.

Focusing his attention on his opponents return, *Jonathon Baker* demonstrates the importance of concentration.

Using practiced skills, *Paul Hux* hits a successful return.

Number one player *Bobby Caffacus* determinedly prepares his shot.

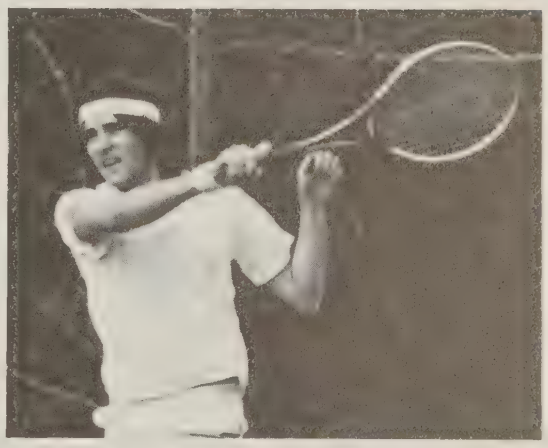

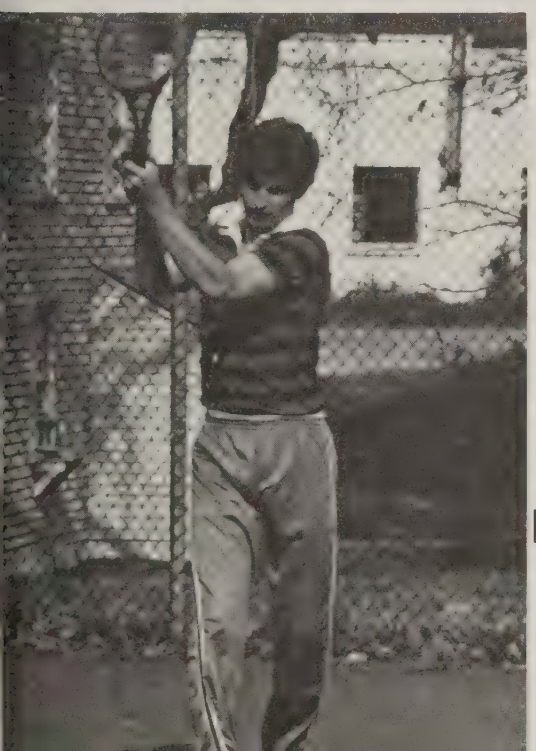

The girl's began their season in the fall with most of the team returning, including number one player, *Julie Gedro.* The great support of Coach *Gail Mayo* and encouragement of teammates helped the team keep a positive attitude throughout the season.

With a new coach, *Steve Spenser,* and a young team, the boy's began a spring rebuilding season. However, returning players *Bobby Caffacus* and *Jonathon Baker* helped the team remain a contender in district competition. "The major problems with the players", comments *Jonathon Baker,* "are coping with pressure and concentration. Once they gain experience these will not be problems."

Racqueteers

Sure Shots

The Varsity Basketball team concluded their season with a 9-5 record, third in the district.

The previously feared Menchville "Monarchs" were defeated in very close games, both at home 54-51 and away 63-62.

Unfortunately, our rivals the Ferguson "Mariners" and pre-season favorites, the Hampton "Crabbers" were not easily beaten. The mighty Raiders lost two of their games to the "Mariners" and two to the "Crabber" team. The fifth loss came against Lafayette.

Team members commented that *Coach Jim Harvey* was strict. That discipline is what helped pull the young team through a good season.

The team included only three seniors, *Rufus Switteenburg,* leading scorer, with *Dwayne Foster* and *Edwardo Henderson* close behind.

CLOCKWISE FROM TOP: Though an opponent has the ball, defensive Raiders *Kevin Ricks* and *Johnny Henderson* refuse to let him score.

Although not on the court, Raider teammates and fans are involved in game action.

Varsity Basketball team: Front row—Managers *Tim Veney, Shelvin Floyd,* and *Jimmy Whitehead;* Second row—*Coach Jim Harvey, Charles Fleming, Johnny Henderson, Dwayne Foster, Anthony Soloman, Leroy Carpenter;* Back row—*Kevin Ricks, Leamon Jones, Kevin Barnhouse, Steve Johnson, Paul Hux, Kelly Switteenburg.*

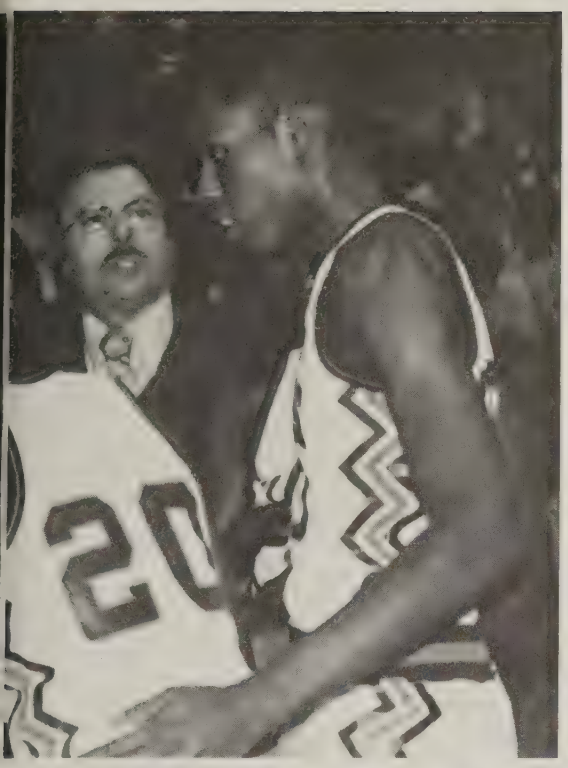

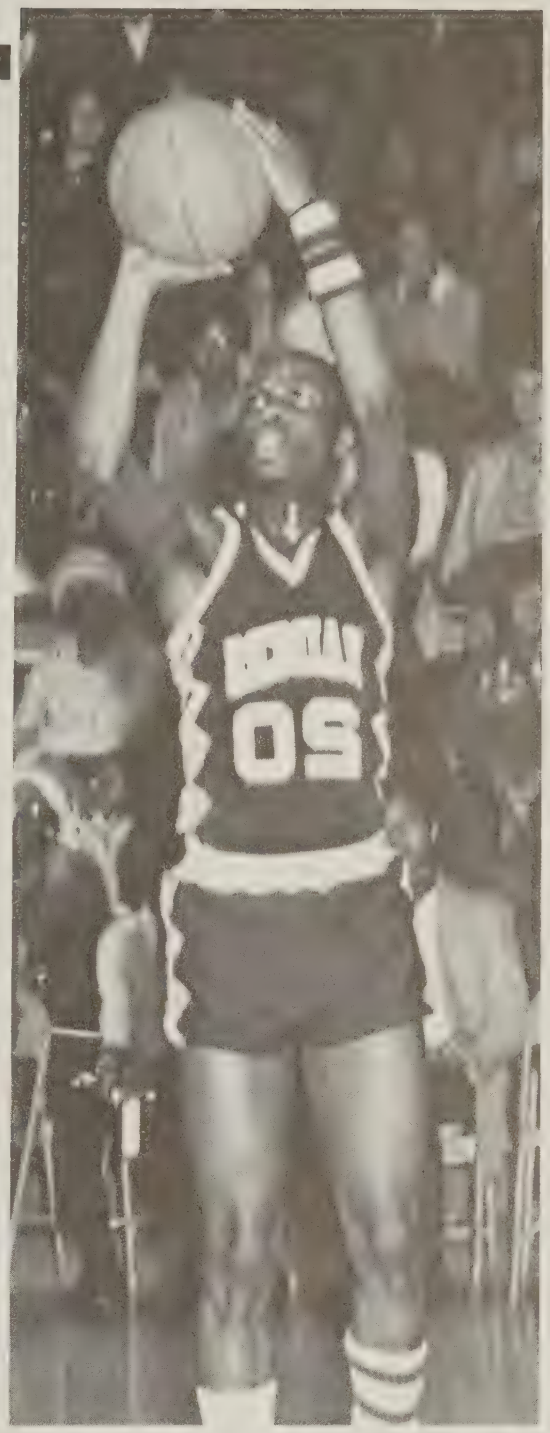

CLOCKWISE FROM TOP: During a time out Raiders and Raider coach *Mr. Jim Harvey* give each other encouragement.

The skills of a basketball player are unlimited as demonstrated here by *Edwardo Henderson.*

Accuracy is crucial as *Rufus Swittenburg* prepares to score.

Surrounded by his opponents, sophomore *Kevin Ricks* looks for an open teammate.

CLOCKWISE FROM TOP: Team members *Robin Rogers, Angela Cook, Darlene Best,* and *Sherry Calhoun* look on as *Coach Terry Gooding* goes over team strategies.

Junior Varsity team: Front row—*Edward Lee, Pete Blackwell, Guy Fauntleroy, Jeff Foster, Steve Richardson, Frank Lewis, Merle Askew;* Back row—*Coach Dennis Koutoufas, Dallas Corry, Mike Smith, Anthony Lucas, Kelvin Winnegan, David Jones, Andrew Young, Gerrard Brown, Chris Phillips, Darren Lassiter, Tim Cain, Marvin Dickens* .

Jumping higher than his opponent, *David Jones* manages to take control of the ball.

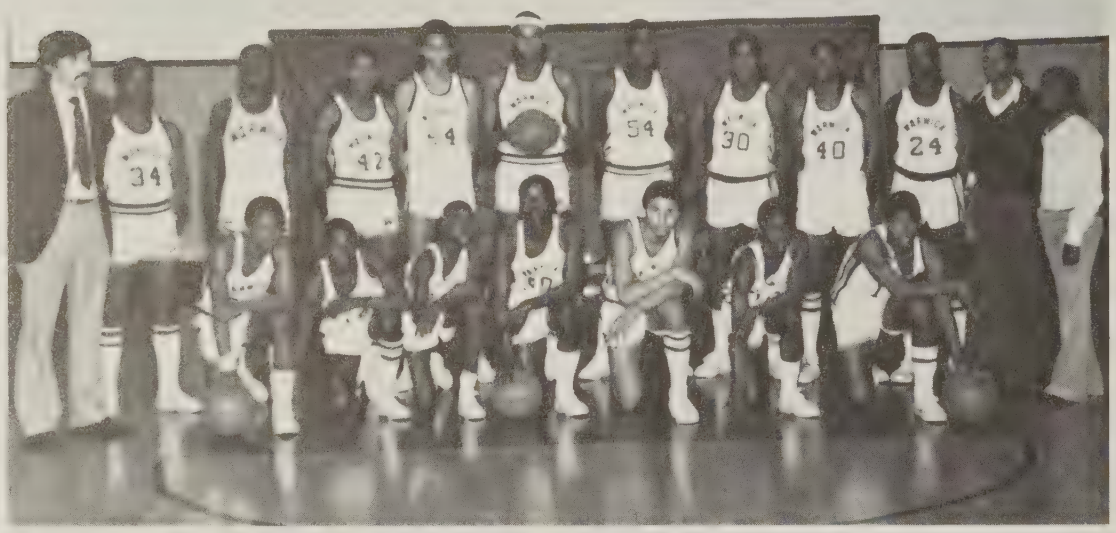

The Warwick J.V. Basketball team had a very good season ending with a 9-2 record. The two losses included two home games against Ferguson and Kecoughtan. Many hours of practice paid off by enabling the team to advance to second place from third place last year. *Steve Richardson* comments, "*Coach Koutoufas* was really a big help. The only loss the team suffered was when 9th grader *David Jones* was promoted to Varsity."

Even with only a few wins the Girl's Basketball team persisted and played their best in every game. The three wins accomplished were two against Lafayette and one against Denbigh. "We had a young team with only two seniors. They are all coming back except for the seniors and I think *Trina Thomas* is going to be a great asset to the team next year." comments team member *Robin Rogers* .

Shooting Ahead with Teamwork

CLOCKWISE FROM TOP: With intense concentration *David Jones* leaps for a score.

Skillfully dodging her opponent, *Robin Rogers* searches for someone to receive her pass.

Headed for the hoop, *Frank Lewis* dribbles the ball down court.

Girls' Team: front row— *June Turner, Angela Godwin, Rosalind Davis, Sonja Williams, Robin Rogers, Barbara McNair;* back row— *Carryl Dickens, Darlene Best, Susan Ottofaro, Sherry Calhoun, Colleen Davis, Trina Thomas, Beverly Banks, Angela Cook, Joanie Clark, Coach Terry Gooding.*

Sprinting Springers

The Girl's Gymnastic Team finished their season 4th in the district. Although rarely placing first in meets, they took many 2nd and 3rd places away from opponents. They also placed against Menchville twice for the first time. Their coach, *Valerie Fauntleroy,* comments, "They are a young and inexperienced team but show promising potential for next year."

The Cross-country team did fairly well this year, ending the season 3rd in the district. Practice started two weeks before school and continued through the season. The West twins, *Lloyd* and *Floyd,* did exceptionally well and advanced to regionals. "I think that our coach, *John Romaine,* was dedicated and was a great help to us," commented team member *Kevin Barnhouse.* Also, because there were no senior members, most team members will be returning next year.

CLOCKWISE FROM TOP: Demonstrating her springing talents, *Lucille Strickler* competes on the "horse".

Competively straining, Floyd and *Lloyd West* sprint the last yards to the finish line.

Members of the cross-country team tensely await the start of the race.

Cross-country Team: Front row— *Mearle Askew, Floyd West, Leroy Carpenter, Joe Bailey, Lloyd West;* Back row— *Steve Richardson, Melvin Vaughan, Kevin Barnhouse, Ray Price, Tony Gray, Anthony Soloman, Harry Rodriquez .*

CLOCKWISE FROM TOP: Concentration is a key part of any gymnastics routine as *Sophany Phlok* demonstrates.

Winded, Lloyd and *Floyd West* anxiously await the results of the race.

Displaying grace, coordination, and balance, *Lucille Strickler* tests her skills on the balance beam.

Gymnastics Team: Front row—*Mary Kay Gedro, Jennifer Isham;* Back row—*Lynn White, Lucille Strickler, Kim Collier, Sophany Phlok, Cindy Taylor, Jessica Ward, April Barbour* .

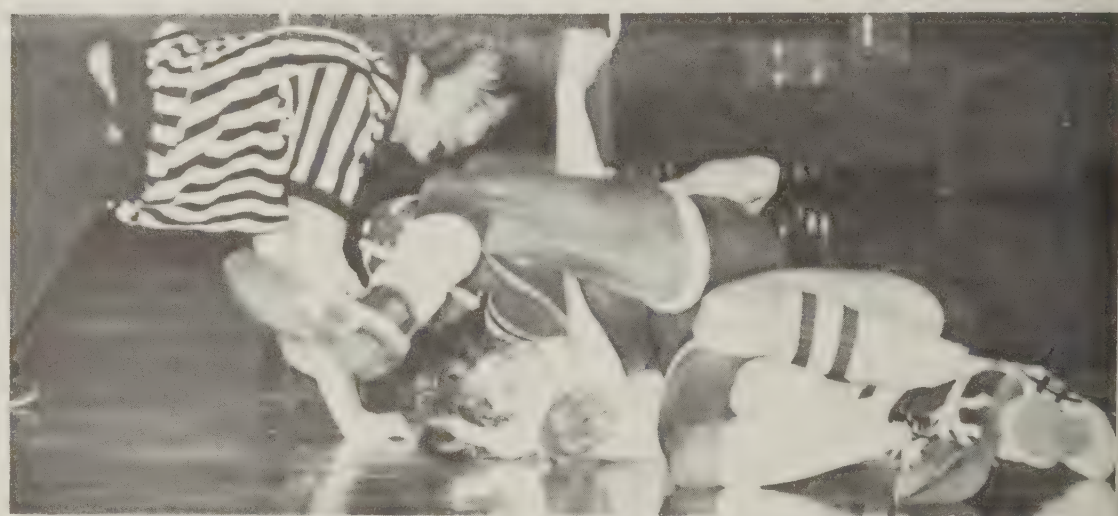

CLOCKWISE FROM TOP: Twisting and writhing, *Mark Dixon* fights a take down.

Victory means the same thing to *Carl Craighead* whether at a practice or a match.

It is not unusual for Warwick wrestler *Freddy Osborne* to be on top.

The referee awards points to Lafayette as *Mike Speight* resists a pin.

Speed and agility aid *Freddy Osborne* as he attempts to flip his opponent.

Pins and Wins

Even though the 1980-81 Raider wrestling team finished their season in last place overall with a record of 2-6-0 they showed great improvement compared to past teams.

The team had several outstanding members including junior *Ray Holmes* who was selected to compete in the district meet and senior *Eric Hogan* who placed second in the Peninsula District and second in Eastern Regionals.

Though the team will surely miss seniors *Tim Lee, Mike Speight* and *Eric Hogan, Coach Al Jones* and returning team members are looking forward to next year. They feel that they will be contenders for a top spot in the district.

CLOCKWISE FROM TOP: Giving his support *Coach Bob Cisloe* shouts encouragements from the sidelines.

As Mark Dixon pins his opponent, he is only seconds away from another victory.

Using practiced strategies, *Tony White* prepares to take his opponent down.

Wrestling team: Front row— *Anthony Maxwell, Mark Dixon, Kevin Spivey, Mike Speight Freddy Osborne, Steve Speight, Alvis Dave;* Middle row—*Mike McKay, Karl Kraighead, Tony White, Tim Lee, Richard Turner, Terry Grey;* Back row—*Ray Holmes, Eric Hogan, Tim Boyd.*

Raiders on the Run

Warwick has always had talented track teams and this year was no exception. Both girl's and boy's indoor and outdoor track teams spent hours practicing their events. Dedication and determination characterized each Raider in efforts to make a successful team.

During regular season Warwick faired well in district competition. "Our goal will be to beat Menchville," commented *Eric Hogan,* "but we always try to do our best."

Their best proved to be successful and their hours of practice and determined efforts paid off when the boy's captured a first place in the Peninsula Relays at Todd Stadium in the 1600 meter relay.

CLOCKWISE FROM TOP: Boy's Indoor Track Team:Front row—*Dennis Nicholson, Darnell Rogers, James Hudson, Edward Ross, Matthew Darden, Johnny Green, Wilbur Monden;* Middle row—*Reubin Artis, Carl Marquad, James Wooten, Alonzo Harris, Anthony Perry, Lloyd West, Tony Hunt, Joe Bailey;* Back row— *Joseph Anthony, Robert Allen, John Ball, Floyd West, Kenny Wiggins.*

After receiving the baton from *Todd Neal, Deon Ruffin* sprints towards the finish line.

With the sound of the starting gun, *Stephen Parks* explodes from the starting block.

Boy's Track Team: Front row—*Todd Neal, Stephen Parks, James Hudson, Jerry Clark, Johnny Hill, Dennis Nicholson;* Back row—*Edward Ross, Alonzo Harris, Joe Bailey, Joe Stephenson, Kevin Dale.*

CLOCKWISE FROM TOP: Girl's Track Team: Front row—*Pam Graves, Felicia Green, Patrice Payne, Victoria Bembry, Robin Drew, Cindy Taylor;* Back row—*Shannon Jeter, Wendy Williams, Kim Duncan, Sharon Barrett, Terry Davis, Rose Clark, Robin Payton*

Sailing smoothly through the air, *Vickie Bembry* clears the high bar with inches to spare.

Determination is etched in *Cindy Taylor's* face as she strains towards the finish line.

Deep in concentration, *Eric Hogan* prepares for the pole vault.

Clearing one hurdle, *James Hudson* anxiously approaches the next.

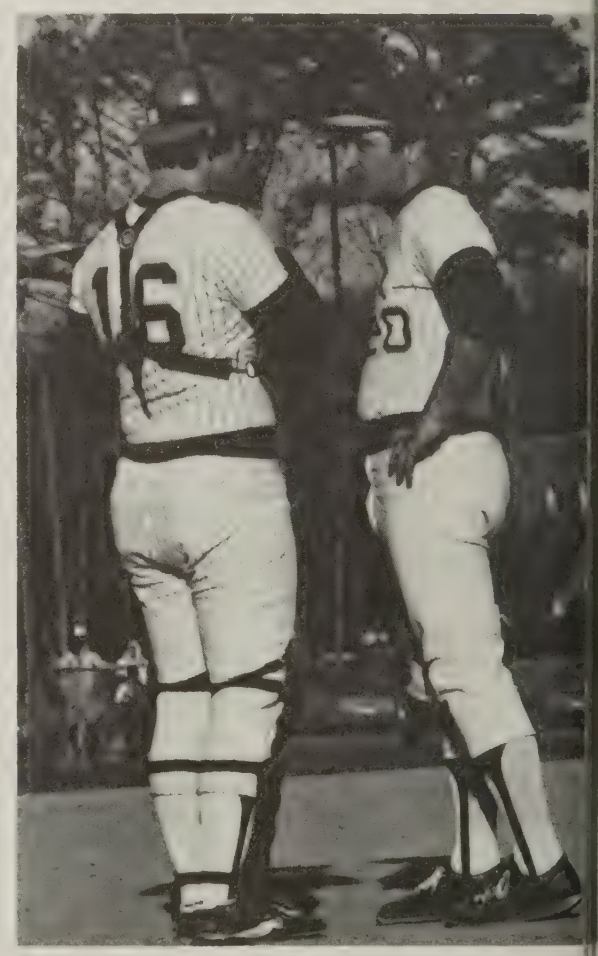

CLOCKWISE FROM TOP: Awaiting his turn at bat, *Cho Slade* prepares for a hit.

J.V. Baseball Team:Front row—*Marvin Dickerson, Brian Williams, Tony White, Carl Carver, Mike Rector;* Middle row—*Greg McDonald, Donald Griffin, Danny Estridge, David Vontress, Brad Vincent;* Back row—Manager *Theresa Booth, Andre Anderson, Mike Barbrey, Billy Garrett, Luke Carpenter, David Griffin, Donnie Mullins, Keith Stubbs, Coach Keith Garvin.*

Coach John Kain confers with catcher *Dallas Grizzle.*

Squeeze Play

The Varsity Baseball again began their season on a high note. Though the team was composed of many underclassmen, their lack of experience was insignificant in comparison with their talent. Coach *John Kain,* assisted by *Mike Crowder,* was successful at bringing the talent and skills of both newcomers and veterans to their full potential, resulting in a winning season.

The Junior Varsity team began the season with both a new coach, *Keith Garvin* and a young team. However, what the team lacked in experience they made up for in loyalty, determination, and enthusiasm.

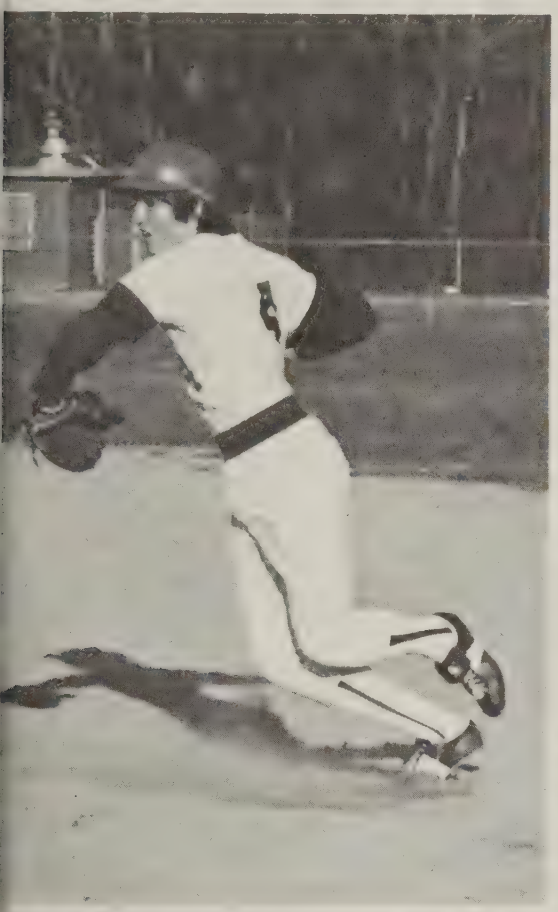

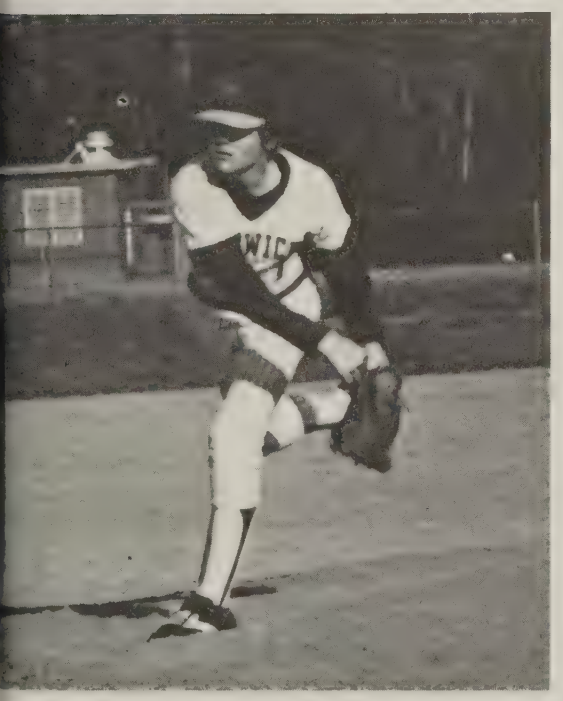

CLOCKWISE FROM TOP:Fielding a ground ball, *Billy Reed* attempts to throw out the runner at first.

Varsity Baseball Team:Front row—*Jack Forbes, John Guzik, Mike Guzik, Johnny Mintz, Joe Boggs, Steve Letzinger, Billy Reed;* Back row—Coach *John Kain,* Manager *Lynn Deese, Steve Savrides, Leo King, Jerry Kent, Cho Slade, Dallas Grizzle, Rod Arington,* Assistant *Mike Crowder.*

Power, timing, and coordination all contribute to Steve Savrides' base hit.

Sophomore pitcher Johnny Mintz demonstrates his game winning form.

CLOCKWISE FROM TOP: Golf Team: Front row—*Thom Harrison, Kevin Pollack;* Back row—*Danny Stump, Todd Dickinson, Mark Elston, Robert Patterson,* Coach *Dennis Koutoufas.*

Running hard, Mike Via competes with an opponent for the ball.

J.V. Soccer: Front row—*D. Lucas, J. Henry, S. Dixon, M. Dixon, M. Lashbrook, T. Moody, M. Allen,* Middle row—*A. Perry, D. Hamon, T. Hunt, J. Speight, K. Spivey, T. Bill, S. Speight, K. Edwards;* Back row—*W. Mondon, D. Sutherland, J. Choung, D. Bridges, J.R. Thorton, S. Davis, E. Washington, M. Lovell, D. Reinke, T. McNulty,* Coach *J. Weatherford.*

As Todd Dickinson demonstrates, concentration is essential in putting.

Completing his swing, *Kevin Pollack* anxiously watches his ball land.

Greens and Goals

This year's soccer team got off to a great start. With many players returning, experience and team cooperation contributed to the Raider successes.

As in previous years, soccer did not receive the support they deserved, but as team excitement grew, the rest of the school could not help but catch their enthusiasm.

New additions to the sports program at Warwick included J.V. Soccer and Golf. The J.V.Soccer team, coached by *Jerry Weatherford,* replaced the soccer team at Huntington. A golf team returned this year, coached by *Dennis Koutoufas,* due to interest of Ninth graders who composed most of the team. Though the team was young and inexperienced, their enthusiasm promised great potential for later years.

CLOCKWISE FROM TOP: Varsity Soccer Team; Front row—*Olivier Freymond, Ed Weaver, Antoine Outlaw, Jim Hamilton, Jerry Reed, Marty Teasdale, Darrell Pierce, Wes Chism, Steve Speight, Micheal Smith.* Back row—*Coach Ali Abed,* Manager *Crystal Underwood, Mike Via, Mark Richards, James Moody, John Isham, Mike Speight, Andre Brand, Al Greene, Dan LoPresto, Eric Ashton,* Manager *Robin Garren.*

Using fancy footwork, *John Isham* gains possession of the ball.

Racing for the ball, *Olivier Freymond* and *Jeff Silver* keep the ball from their opponents.

Though unsure of its path, *Marty Teasdale* kicks the ball to a teammate.

Sparkle and Shine

The 1980-81 Varsity Cheerleading squad was composed almost entirely of seniors with the exception of 3 juniors. Squad members started off their year by going to camp in August, which was held at the University of Richmond. Although the weather was hot and the four days tiring, the 14 Warwick cheerleaders managed to have fun and won ribbons in both spirit and execution, the precision of movement.

It was necessary that new uniforms be bought for the basketball season. Funds came from uniform rental but extra money was needed. To raise this money, they sold Warwick Raider megaphones and candy. Since this squad was the first to wear the new uniforms, they were sized to fit each individual girl.

Although there are few, cheerleading has some disadvantages. Senior, Merri Barbour comments, "It's a lot of hard work, practice, preparation, and squad organization; but it's all worth it!"

CLOCKWISE FROM TOP: Above and beyond the call of duty, *Jill Hodges* helps cheer on the Raider football team.

Varsity Cheerleaders; kneeling, *Jenny Pepe,* Front row, *Debbie Higgins, Stacy Richardson, Pam Mitchell, Veronica Lyons, Fonda Curry, Nancy Butts, Lois Mondon;* Back row, *Whitney Lentz, Lisa Estes, Lynn Deese, Merri Barbour, Jill Hodges.*

Whether sitting or standing at a wrestling match, the varsity cheerleaders always add that extra sparkle and shine.

Chosen as Warwick mascot, *Kelly Barnhouse* helps cheer on her brother Kevin.

CLOCKWISE FROM TOP: Building pyramids is just a small part of the Cheerleader's abilities.

A look of surprise adorns *Stacy Richardson's* face as she listens to the crowd cheer.

The traditional homecoming mums top off the tools of a cheerleader, a megaphone and pom poms.

Demonstrating a move in the cheer, "Roller Motion," *Pam Mitchell* catches *Fonda Curry.*

The enthusiasm of the alumni can still stand with that of *Jenny Pepe.*

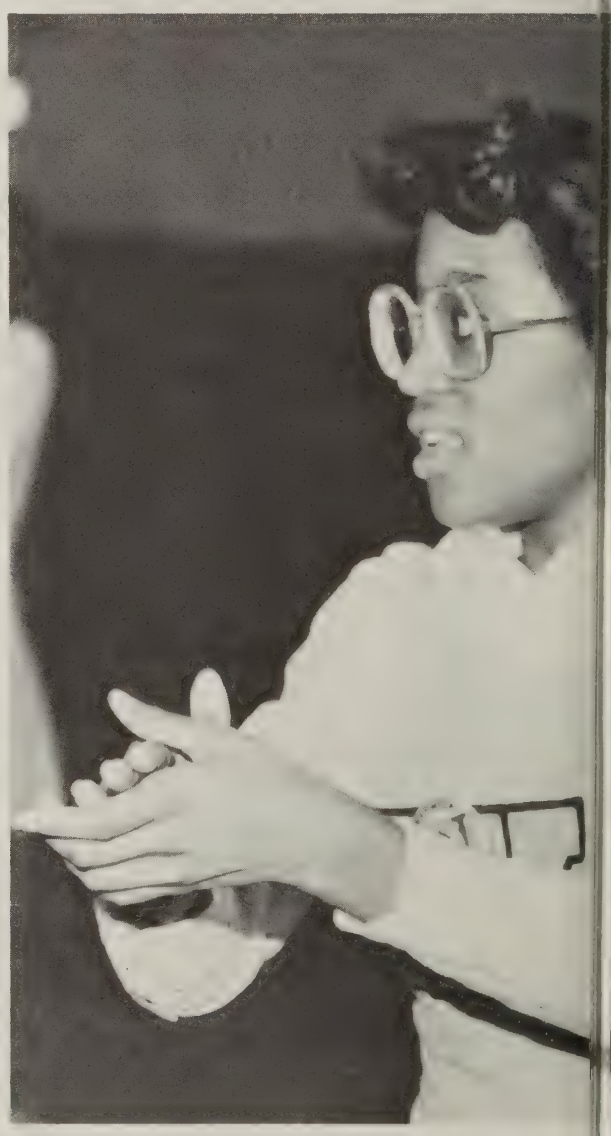

CLOCKWISE FROM TOP: During a time out, J.V. Cheerleaders perform a cheer for the onlooking crowd.

Exhibiting spirit and poise, *Rose Newman* leads the crowd in a chant.

Cheerleader Sharmon Mahon, wears her uniform on days of or before a game to promote spirit through out the school.

CLOCKWISE FROM TOP: After a varsity football game, varsity and j.v. cheerleaders join together to sing the Alma Mater.

J.V. Cheerleaders; sitting, *Lisa Banks, Rose Newman;* Front row, *Joya Peppers, Penny Williams, Shelly Proth, Carmen Taliafferro, Sharmon Mahon;* Back row, *Doris Chapman, Toni Smith,* and *Wanda Everett.*

Floor cheers are a necessity during basketball season, as demonstrated by *Carmen Taliaferro.*

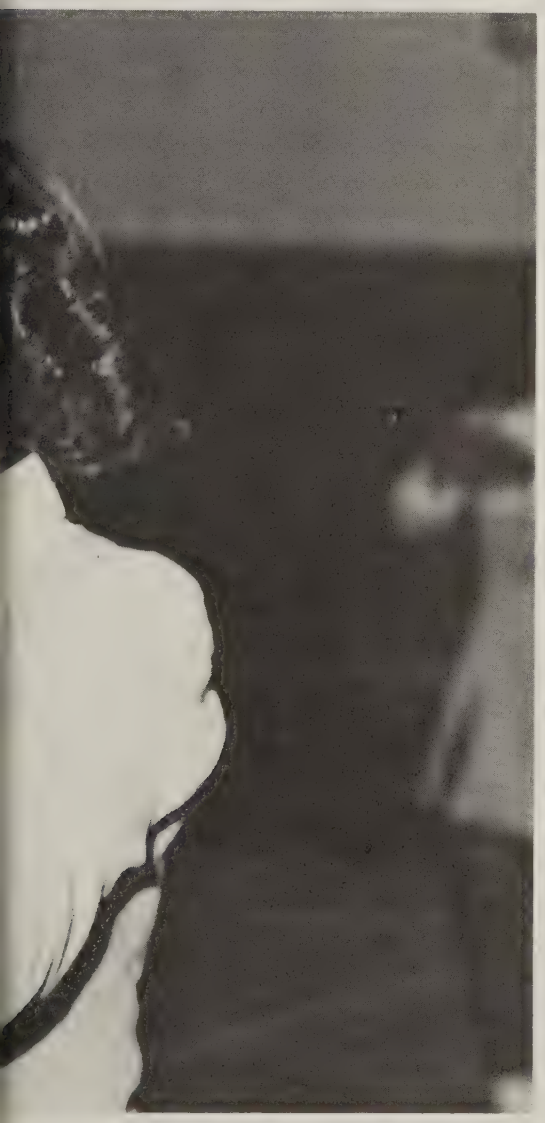

When tryouts were held for J.V. Cheerleading in May of 1980, it was thought that 9th graders would be at WHS. Six 9th graders and five 10th graders were chosen. As the summer days were counted down, J.V. cheerleaders met and practiced at school and the varsity cheerleaders helped them learn chants. Then it was decided that Newport News would have to wait another year for the 9th graders to be at the high school level. This made it extremely hard on the J.V. cheerleaders because half of the squad attended school at Huntington. Practicing was difficult after school because practice couldn't start until the others arrived at WHS. "It was especially hard for us at pep rallies. We felt left out because we didn't have enough girls to do floor cheers and we didn't even have enough to pep up our class," says sophomore, *Sharmon Hahon.*

Spirit in the Making

Scoreboard

Soccer

WHS		VISITOR
2	Lafayette	4
3	Kecoughtan	1
2	Denbigh	0
2	Pheobus	1
2	Ferguson	1
2	Menchville	2
2	Hampton	1
0	Bethel	1
3	Lafayette	0
0	Kecoughtan	2
1	Pheobus	1
0	Denbigh	1

6 wins, 4 losses, 2 ties
(JV—4 wins, 4 losses)

Field Hockey

WHS		VISITOR
3	Ferguson	0
2	Lafayette	0
2	Menchville	0
1	HRA	0
4	Denbigh	0
4	Ferguson	0
4	Bruton	0
0	Menchville	0
6	Denbigh	1
0	Lafayette	1
2	Regionals	0
3	Regionals	1
0	State	1

10 wins, 2 losses, 1 tie
(JV—7 wins, 2 ties)

Baseball

WHS		VISITOR
11	Lafayette	2
5	Ferguson	2
3	Kecoughtan	1
6	Bethel	4
4	Phoebus	1
3	Denbigh	1
7	Menchville	0
2	Hampton	4
12	Lafayette	15
6	Ferguson	5
8	Kecoughtan	3
4	Bethel	10
11	Phoebus	6
9	Denbigh	1
6	Menchville	3
6	Hampton	5
1	District (Kecoughtan)	5

13 wins, 4 losses
(JV—5 wins, 6 losses)

Wrestling

WHS		VISITOR
36	Bruton	30
45	Phoebus	25
3	Menchville	53
9	Hampton	51
17	Kecoughtan	43
7	Lafayette	45
18	Bethel	43
9	Ferguson	49
	Denbigh	

2 wins, 7 losses

Track

WHS		VISITOR
42	Menchville	83
42	Phoebus	8
60	Lafayette	53
60	Ferguson	35
79	Phoebus	38
79	Denbigh	28

5 wins, 1 loss
(Boys—3 wins, 1 loss)
(Indoor—2 wins, 1 tie)

Cross Country

WHS		VISITOR
30	Kecoughtan	29
42	Hampton	19
22	Ferguson	33
36	Denbigh	22
44	Menchville	17
17	Lafayette	43
27	Phoebus	30
17	Bethel	43

4 wins, 4 losses

Girls Tennis

WHS		VISITOR
1	Lafayette	8
6	Bethel	3
1	Ferguson	6
0	Menchville	9
3	Denbigh	6
1	HRA	8
5	Phoebus	4
2	Hampton	7
3	Kecoughtan	6

2 wins, 7 losses

Basketball

WHS		VISITOR
64	Phoebus	56
55	Lafayette	56
53	Kecoughtan	52
63	Bethel	58
54	Menchville	51
56	Ferguson	61
66	Hampton	75
55	Phoebus	50
69	Lafayette	60
67	Kecoughtan	57
104	Bethel	85
63	Menchville	62
63	Ferguson	70
61	Hampton	67
98	Denbigh	73

10 wins, 5 losses
(JV—9 wins, 2 losses)
(Girls—3 wins, 13 losses)

Boys Tennis

WHS		VISITOR
5	Denbigh	4
4	Kecoughtan	5
9	Phoebus	0
4	Menchville	5
6	Bethel	3
8	Lafayette	1
3	Hampton	6
8	Ferguson	1

5 wins, 3 losses

Gymnastics

WHS		VISITOR
65	Tabb	94
65	Denbigh	55
75	Poquoson	92
75	Denbigh	55
65	Ferguson	84
72	Menchville	95
72	Poquoson	73
74	Phoebus	75
82	Lafayette	88

2 wins, 7 losses

Football

WHS		VISITOR
8	Menchville	24
12	Dinwiddie	20
0	Denbigh	27
6	Ferguson	13
6	Hampton	29
6	Bethel	40
21	Kecoughtan	34
7	Phoebus	6
14	Lafayette	35
0	Churchland	39

1 win, 9 losses
(JV—1 tie, 6 losses)

A

AARON, VERNON: 76,135,141.
ABBOTT, IRA: 88,153.
ACKLIN, ANDRE: 88,162,167.
ADAMS, CHERYL: 49,135,146,149,170,198.
ALLEN, JANET: 88,141.
ALLEN, KENNY: 49,142.
ALLEN, LAVONNE: 88.
ALLEN, MICHAEL: 88,184.
ALLEN, ROBERT: 180.
ALLEN, SUE: 76,132,138,141.
ALLISON, TERESA: 76,132.
AMBROSE, TAMMI: 22,49,65,98,133,135,148,150, 156,157.
ANDERSON, SHARON: 17,22,76,132,133,138,141, 157.
ANDREWS, DAVID: 88,153.
APONTE, ANGEL: 76,132,139.
ARNETTE, GLEN: 76.
ARTHUR, TONYA: 88.
ARTIS, DIANE: 49,145.
ARTIS, RUBEN: 12,88,180.
ASHTON, ERIC: 185.
ASKEW, MERLE: 88,174,176.
ATKINS, DOLLIE: 49.
ATKINS, ROSE: 76,132.
ATKINSON, PATTY: 76,143.
AUSTIN, RODNEY: 17.
AVENT, ROSE: 76.
AVENT, TERRY: 145.

B

BABCOCK, DANNY: 88.
BAILEY, GEORGE: 76.
BAILEY, JOE: 76,132,166,176,180.
BAILEY, SONJA: 49,143.
BAILEY, TERRY: 49.
BAIN, GREG: 49.
BAKER, ARLENE: 76.
BAKER, JONATHAN: 49,98,134,135,141,160,161, 171.
BAKER, SHARLENE: 76,162.
BALL, JOHN: 88,144,180.
BALTON, RAMON: 49.
BANDY, ROGER: 88,144.
BANE, RUTH: 49,98,157,170.
BANKES, GINA: 88,138,139,148.
BANKS, BEVERLY: 76,175.
BANKS, HATTIE: 162.
BARBOUR, MERRI: 12,49,74,141,160,161,168,186.
BARGER, LINDA: 88.
BARKER, ALLEN: 49,135,146,147,160.
BARNES, CHARLIE: 88.
BARNES, CLAUDIA: 49,143.
BARNES, DONNA: 49.
BARNHOUSE, KEVIN: 76,172,176.
BARRETT, CONSTANCE: 88.
BARRETT, CURTIS: 76.
BARRETT, SHARON: 88,140,143,153,181.
BARRETT, WESLEY: 76.
BASHAM, NINA: 76,132,138.
BATON, LAMOUNT: 48.
BAZEMORE, DIANA: 76.
BAZEMORE, TERRY: 49,162.
BEALE, STEVEN: 76.
BEATTY, WAYNE: 76.
BECTON, JOY: 88.
BEDSAUL, BONNIE: 88,157.
BELL, HELENA: 148.
BELL, KIM: 88.
BELL, MICHAEL: 76,132.
BELLAMY, STEVE: 76.
BELLAMY, TERRANCE: 76.
BELT, ROBERT: 35,76.
BEMBRY, VICTORIA: 88,181.
BENTHALL, TINA: 22,49,155.
BERRY, STACEY: 22,49,133,141,146.
BEST, DARLENE: 174,175.
BEVERLY, RITA: 49.
BEVERLY, ROBIN: 88.
BINGOL, TEKIN: 76.
BISHOP, ANGELA: 88,132,148.
BLACK, JUDY: 88,143.
BLACKWELL, PETE: 88,174.
BLAIRMAN, ALLAN: 88.
BLAND, KAREN: 17,76,143,145.
BLAND, SHEILA: 49.
BLIZZARD, JAMES: 49,142.
BLIZZARD, MICHAEL: 76,162.
BLUME, TERESA: 49,133,136,141.
BOATMAN, DONNA: 88,146,156,162.
BOGGS, JOE: 88,183.
BONEY, QUELLY: 76.
BOONE, GLEN: 49.
BOOTHE, TERESA: 76,148,182.
BORDEAUX, JEFF: 88.
BOSTICK, WILLIAM: 76.
BOSTON MARLENE: 88,132,140.
BOWEN, CHRIS: 88.
BOYD, TIM: 88,138,146,179.
BRAKENS, KAREN: 88.
BRAKENS, TRACY: 76,145.
BRADSHER, CONNIE: 88,138.
BRANCH, ANDRE: 76,162,185.
BRANCH, CATHERINE: 76,156,162.
BRASWELL, SYLVESTER: 88.
BREEN, GARY: 12,49,141.
BREMBY, VICKI: 169.
BRENEGAR, JULIE: 22,23,76,132,135,138,141,170.
BRIDGEFORTH, KATHY: 9,76,138.
BRIDGES, DORIS: 89.
BRIGGS, ERIC: 89,98,156,162.
BRILL, TERRI: 16,76,136,148.
BRINSON, CRAIG: 76,148.
BROTHERS, ROBIN: 50.
BROWN, CAROLYN: 50.
BROWN, DAVID: 142,157,166.
BROWN, ERLAND: 50,101.
BROWN, KENNY: 89.
BROWN, RONALD: 89,162.
BROWN, SHARON: 143.
BROWN, SHARON: 50,136,137,169.
BROWN, TERRI: 50,143.
BRUNSON, CHERYL: 76,132,139.
BRYANT, CLINTON: 131,137.
BRYANT, KIMBERLY: 50,131,143.
BUNCH, FREEMAN: 50,145,166.
BUNCH, LISA: 89,132,138,139,148.
BURKE, DEBORAH: 76,139,145.
BURLEY, BRIAN: 89,162.
BURNETT, EVERETT: 89.
BURTON, ALICE: 76.
BURTON, GLEN: 50,143.
BURTON, INGRID: 89,143.
BUTTS, NANCY: 50,133,135,143,168,186.
BYNUM, WILLIAM: 77.
BYRD, HAYWOOD: 142.

C

CAFFACUS, NICKY: 89,135,137,148.
CAFFACUS, ROBERT: 50,146,171.
CAIN, TIM: 89,144,174.
CALHOUN, SHERRY: 174,175.
CALLICUTT, ERIC: 89,167.
CALLIS, ALLENA: 50.
CAMM, LAURA: 89.
CAMPBELL, MATTHEW: 50,166.
CAMPER, BILLY: 77.
CANN, LISA: 89,139,143.
CANNON, BARBARA: 89.
CANTER, BARRY: 89.
CAPPS, WILLIAM: 77.
CARBULLIDO, CONNIE: 77.
CARDEN, JAMES: 89.
CARPENTER, EDWARD: 89,172,176.
CARPENTER, LISA: 77.
CARPENTER, LUKE: 89,167,182.
CARPENTER, SHEILEY: 89,143.
CARPER, DOUG: 50,101,142.
CARTER, FRANKLIN: 167.
CARTER, JEFF: 77,132.
CARTER, ROBERT: 166.
CARTER, TINA: 89.
CARY, ALLISON: 50,143,157.
CASHDOLLAR, EDITH: 77.
CASSELL, MITCHELL: 89.
CASTLE, THERESA: 89,143.
CHADWICK, ANDREA: 89,140,143,159.
CHAI, GORDON: 89,132,140,147,148,159.
CHANDLER, JAMES: 89.
CHAPMAN, BELVA: 77,145.
CHAPMAN, DORIS: 89,131,143.
CHAPMAN, JEROME: 50.
CHAPMAN, KENNETH: 89.
CHAPPELL, CYNTHIA: 77.
CHOUNG, JUDY: 89,159.
CHAVERS, HORACE: 144.
CHEESEMAN, VICTOR: 77,132,138.
CHENAULT, MIKE: 98,157.
CHERRY, CALVIN: 89.
CHESTNEY, JEFFREY: 89,140,146.
CHEUNG, WAYLINS: 77.
CHISM, LYNETTE: 153.
CHISM, WES: 185.
CHRISMAN, JAMES: 89.
CHRISTIAN, JOYCE: 77.
CHRISTIAN, ROBERT: 77,138,139,144.
CHURCH, A: 143.
CLARK, ANITA: 132,138,160.
CLARK, ANNETTE: 89,145.
CLARK, AUDREY: 89,143.
CLARK, JERRY: 50,180.
CLARK, JOANIE: 175.
CLARK, JOHN: 50,65,135,150,153.
CLARK, MELVIN: 89,144.
CLARK, ROSE: 89,181.
CLARKE, JOANIE: 89.
CLAY, JENNY: 50,77.
CLENDENEN, KATHY: 16,17,138,143,160.
COBERLY, TERESA; 89.
COCHRAN, BRIGID: 21,22,50,101,131,133,141,146, 148,168.
COLCLOUGH, QUITA: 77.
COLE, M.: 138.
COLE, SANDRA: 89,143.
COLEMAN, DALE: 89.
COLLIER, DONNA: 89,143.
COLLIER, KIM: 77,138,170,177.
COLLINS, KATHY: 89,143.
COLLINS, VICKY: 50,133,135,138,140,143,157.
COLTRAINE, NANCY: 89.
COLTRAIN, TAMMY: 77.
CONNELLY, BILLIE: 11,50,143.
CONNELLY, BOBBI: 78.
COOK, ANGELA: 50,74,174,175.
COOPER, HARRY: 89,162.
COOPER, KATHY: 51,136,137.
COOPER, ROBERT: 77.
COPENHAVEN, KATHRYN: 143.
COUSINS, CHIQWITA: 78.
COVINGTON, MARK: 51.

COX, JANET: 22,78,132,138,157.
CRAIG, CHARLES: 89.
CRAIGHEAD, CARL: 89,162,178,179.
CREECH, ROBIN: 89.
CRIGGER, SHERRY: 78.
CRONK, CYNDIE: 9,18,20,51,98,130,131,133,141, 148,149,157,161.
CRUTCHFIELD, CHARLES: 78,138,141,148,150, 153.
CURFMAN, CINDY: 78,132,143,145.
CURRY, FONDA: 78,131,132, 136,143,169,186,187.
CUTCHIN, CURTIS: 89.
CUTCHIN, JANICE: 162.

D

DALE, JENNIFER: 78,112,132,138,141.
DALE, KEVIN: 89,153,180.
DAMON, MARION: 17,90.
DANIELS, ANGELENA: 90.
DANIELS, MARVIN: 90.
DARDEN, ANN: 51,130,131,133,135,136,137,138, 160,161,199.
DARDEN, JOHN: 167.
DARDEN, MATTHEW: 78,139,146,162,180.
DARDEN, RONALD: 90,167.
DAVIS, ANGELA: 90,175.
DAVIS, CAROLYN: 90,132.
DAVIS, CASANDRA: 22,23,78,98,138,140,143,157.
DAVIS, COLLEEN: 8,162,169,175.
DAVIS, GEORGE: 90,139,153.
DAVIS, JAMES: 16,162,167.
DAVIS, MALEI: 143.
DAVIS, MELVIN: 78,142.
DAVIS, ROSALIND: 13,78,168.
DAVIS, SCOTT: 78,184.
DAVIS, TERRY: 139,181.
DAVIS, VERONICA: 51,143.
DAVIS, YVETT: 90.
DAYE, ALVIS: 90,167,179.
DEBREW, DAMONA: 90,143.
DEESE, LYNN: 6,13,22,51,98,141,160,161,168,183, 186.
DELANE, TROY: 162.
DEW, SANDRA: 51,142,143.
DICKENS, A.: 143.
DICKENS, CARRYL: 90,169,175.
DICKENS, DARYL: 90.
DICKENS, JOYCE: 90.
DICKENS, SONJA: 78,143.
DICKERSON, ANGELA: 51,144.
DICKINSON, DEBORAH: 78,132,135,136,137,138, 141,170.
DICRISTO, MARILYN: 51,157.
DIGGS, SHEILA: 22,51,131,133,136,146,148,149, 157.
DIXON, CASANDRA: 90.
DIXON, DANETTA: 143,155.
DIXON, KITTY: 51,143.
DIXON, MARK: 90,167,178,179,184.
DIXON, TERESA: 78.
DOWNS, MELODY: 51,145.
DOZIER, RODNEY: 90.
DREW, CHERYL: 52,160.
DREW, D.: 132.
DREW, ROBIN: 90,162,181.
DRUMMOND, JULIE: 90.
DUDNEY, KEVIN: 90,159.
DUMAS, JAN: 20,98,101,148,149,157.
DUNCAN, BEN: 52,143.
DUNCAN, BRENDA: 90.
DUNCAN, KIM: 90,153,181.
DUNCAN, LEVY: 162.
DUNCAN, PAM: 52,153,155.

E

EASON, MAURIA: 90,132,159.
EASON, MICHAEL: 90,138,148.
EASON, PATRICE: 90,131,143.
EDWARDS, BECKY: 78,153.
EDWARDS, BORIS: 98,157.
EDWARDS, CAROLYN: 143.
EDWARDS, DICKSIE: 52,143.
EDWARDS, KERRY: 52,141,147,148,149,150,151, 152,153,160,161.
EDWARDS, KRISTI: 78,132,148,184,199.
EDWARDS, PAMELA: 52,145.
EFFLER, BECKY: 135,143.
ELERWICK, B.: 142.
ELLINGTON, ANNETTE: 90,139.
ELLIOT, REGINA: 78,132.
ELLIS, ANGELA: 175.
ELSWICK, BOBBY: 78
EMANO, GLEN: 17,78,132,133,137,138,139,143.
EMANO, JUDY: 52,138,143,161.
ENGLAND, TERRY: 78.
ESTES, LISA: 2,52,186.
ESTES, PAIGE: 78.
ESTRIDGE, PAM: 79,132.
EVANS, CHERYL: 52,143.
EVANS, RAY: 16,79,143.
EVANS, RUSSELL: 52,145.
EVERETT, REGINALD: 79.
EVERETT, TRACY: 79,131,143.
EVERETTE, WANDA: 90,143.

F

FAIN, LEONA: 22,51,52.
FALICES, CURTIS: 52.
FALICES, MICHELLE: 90,162.
FARLEY, SIDNEY: 136,137.
FARMER, JEFFREY: 79.
FAULCON, MAX: 79.
FAUNTLEROY, BRENDA: 79.
FAUNTLEROY, GILBERT: 79,162.
FAUNTLEROY, JUDY: 144,145,157.
FAUNTLEROY, TONI: 90,143,162.
FEAGANS, NINA: 98.
FEAGANS, NORA: 9,52,156,157
FEELY, JAN: 90,132,135,148,169.
FIELDS, LORI: 22,79,132,138,148,156,157.
FINCH, KAREN: 90.
FINCH, SHARON: 90.
FIRESHEETS, BECKY: 52,75,98,130,131,133,135, 136,137,160,161.
FISHER, DEAN: 79.
FISHER, TIM: 90.
FITCHETT, ERICK: 90,144,162.
FITCHETT, ROBIN: 52.
FLEMING, CHARLES: 79,172.
FLEMING, SHANNON: 79.
FLESHMAN, RALPH: 52,135.
FLOYD, SHELVIN: 18,19,52,75,98,131,140, 148, 153,157,172.
FORBES, JACK: 90,167,183.
FORBES, JENNIFER: 90.
FORD, MARCIA: 79.
FORD, MICHELLE: 79,145.
FORREST, NICOLE: 22,52,146,153.
FOSTER, DWAYNE: 172.
FOSTER, JEFF: 167,174.
FOWLER, TRINA: 90,140.
FOX, LISA: 90.
FRANCIS, CONNIE: 22,53,143.
FRANCIS, LESLIE: 53,98,157.
FREYMOND, OLIVIER: 90,138,140,185.
FULLER, KEITH: 79.
FUTRELL, KIRK: 79.
FUTRELL, VALERIE: 90.

G

GADDIS, BETH: 53,138.
GARGALIS, C.: 141.
GARNARD, JUNE: 139.
GARNER, CATHY: 79,159.
GARNER, MARION: 53,145.
GARNER, TRAVIS: 79,100,132,134,136,138,140,141, 143,160.
GARREN, ROBIN: 90,132,148,185.
GARRETT, BILLY: 90,146,182.
GARRETT, PYLAN: 90,159,167.
GARY, TONY: 162.
GASKILL, RUBY: 79,132,138,145.
GASKINS, R.: 139.
GASKINS, SOPHIA: 143.
GATEWOOD, SHERRY: 143,145.
GATEWOOD, VICTOR: 166.
GATEWOOD, WANDA: 90,143.
GAULDING, EDWARD: 90.
GEDRO, JULIE: 53,98,161,170,171.
GEUIN, JAMES: 79.
GEUIN, TAMMY: 53.
GIBBS, CHARLES: 53.
GIBBS, WILLIAM: 79.
GILBERT, ENIS: 53.
GILLS, SUE: 53.
GILMER, DARRYL: 90.
GLEE, THEODORE: 90.
GLOVER, LORETTA: 53.
GLOVER, ROOSEVELT: 90.
GODWIN, ANGELA: 91,140,175.
GOLDEN, GENEA: 53,145.
GOOCH, CHARMEL: 53,143.
GOODE, DARLENE: 79,132,143,153.
GOODE, WALDELL: 79,162.
GOODMAN, FRANK: 79,144.
GOODMAN, JACKLYN: 143.
GRAHAM, ANDRE: 91.
GOODMAN, JACKIE: 162.
GRANGER, SARAH: 14,21,91,138,156.
GRAVES, ELAINE: 91.
GRAVES, JAMES: 91.
GRAVES, PAMELA: 53,143,181.
GRAVES, PHYLLIS: 79,131.
GRAY, PURVIS: 91.
GRAY, REINHARDT: 91,166.
GRAY, TRINA: 91.
GREEN, BARRY: 79,159,162.
GREEN, FELICIA: 79,139,143,181.
GREEN, JENNIFER: 143.
GREEN, JOHNNY: 180.
GREEN, REGINA: 18,19,79,148,149,157.
GREENE, ALLAN: 79,162,185.
GREENE, BRIGGET: 91.
GREENE, DAVID: 79,162.
GREENE, LENETTE: 79.
GREENE, LINDA: 53.
GREENE, ROBERT: 91,140.
GREENLEE, CAROLYN: 91,139.
GREER, JOHNNIE: 91,167.
GREGORY, BOBBY: 91,148.
GREY, TERRY: 91,144,179.
GRIST, WILLIAM: 91.
GRIZZLE, DALLAS: 164,182,183.
GRIZZLE, JAMES: 53.
GUYER, JOHN: 162.
GUZIK, JOHN: 91,183.
GUZIK, MIKE: 91,183.
GWALTNEY, NORMA: 53,131,133,143.

H

HAGMAN, NINA: 53
HALEY, CHARLES: 53.
HALEY, LISA: 91.
HALL, CONNIE: 79,138,160.
HALL, CYNTHIA: 91.
HALL, DENNIS: 79.
HALL, SHAWNETTE: 79,142.
HALTIWANGER, SOLOMON: 91,143.
HAMIEL, DEBRA: 53.
HAMILTON, ANN: 79.
HAMILTON, JIMMY: 53,135,185.
HAMMOCK, EARL: 54.
HAMPTON, REGINA: 79,145.
HANCOCK, BONNIE: 15,80,131,132,135,137,138, 139,143,198.
HANCOCK, EDWIN: 80.
HARDISTY, CINDY: 16,91,145.
HARDY, CYNTHIA: 54.
HARE, CHRIS: 145.
HARE, JOHN: 80.
HARGRAVES, JAMES: 80.
HARLEY, ERICA: 54,132,133,156,157.
HARPER, CYNTHIA: 80,143.
HARRELL, CARTER: 54,112,138,141,146.
HARRELL, JAMES: 80,150,156.
HARRELL, LORI: 91,145.
HARRELL, SIBBY: 91,140.
HARRELL, SCOTT: 80.
HARRIS, ALONZO: 91,162,167,180.
HARRIS, FELICIA: 80.
HARRIS, FRANK: 91.
HARRIS, JACQUELINE: 54.
HARRIS, JEROME: 162.
HARRIS, KYLE: 17,80,132,138.
HARRIS, SHELLY: 91,148.
HARRIS, YVETTE: 91,132,139.
HARRISON, THOM: 54,135,146,160,161,184.
HARSEY, SUSAN: 54,155.
HARTWELL, TIMOTHY: 54.
HARVEY, CINDY: 54,143.
HARVEY, JOSEPH: 91.
HAWKINS, KAREN: 54.
HAWKINS, MICHAEL: 80,144.
HAWKINS, T.: 142.
HAWKINS, WILLIE: 143.
HAYES, DANNY: 138.
HAZEL, CHIQUITA: 91,145,162.
HAZEL, LEATSIE: 80,143.
HEALY, KATHY: 80,138,148,149.
HEMINGWAY, MICHELLE: 80,168.
HENDERSON, EDWARDO: 54,166,172,173.
HENDERSON, JOHNNY: 145,165.
HENDERSON, SHERRI: 143.
HENLEY, GLEN: 80.
HENRY, JERMON: 91,162,184.
HENRY, RHONDA: 54.
HERBIN, DIETRA: 91,162.
HERBIN, TRACEY: 55,143.
HICKS, DAVID: 80.
HICKS, JODY: 91,159.
HICKS, TERESA: 143.
HIGGINS, DEBBIE: 80,132,138,146,186.
HIGHSMITH, KATHY: 55.
HILL, JOHNNY: 80,180.
HILL, MELODY: 91,162.
HILL, REGINA: 55,143.
HILLARD, JAMES: 91,162.
HINEZ, KAREN: 80,143.
HINNANT, BENJI: 91.
HIX, RICKY: 80.
HOBGOOD, RODNEY: 92.
HOBSON, REBECCA: 92.
HOCKADAY, PAM: 92.
HOCKADAY, ROBERT: 142.
HODGE, JOSEPHINE: 55.
HODGES, BRENDA: 55.
HODGES, JILL: 55,142,186.
HODGES, JOHN: 80,142.
HOELL, LISA: 55.
HOGAN, ERIC: 55,166,177,180,181.
HOLLAND, LENVIL: 55,143.
HOLLAND, LISA: 55,138.
HOLLAND, SAUDIAH: 92,143.
HOLLAND, SHARON: 55.
HOLLAND, YVETTE: 55.
HOLLEY, SAMANTHA: 92.
HOLMAN, JASAHN: 80,132,134,135,138,140,141.
HOLMAS, WENDELL: 166.
HOLMES, RAY: 80,179.
HOPKINS, JILL 55,130,131,132,133,137,138.
HORN, SABRINA: 55.
HOSKINS, CATHERINE: 81,132,140.
HOUSE, LESLIE: 92.
HOWARD, LEATRICE: 55,145.
HOWARD, PATSY: 81,143.
HOWARD, TAMMY: 55.
HUBBARD, JANET: 92,138.
HUDSON, JAMES: 55,131,140,146,161,180,181.
HUDSON, MONICA: 92,132,138,148,153.
HUFFMAN, EDDIE: 81,142.
HUGHES, BILL: 55,153.
HUGHES, GEORGE: 55.
HUGHES, JANIE: 55.
HUGHES, WILLIAM: 55,158.
HULVEY, BENNY: 81,150,153.
HUME, DAPHNE: 6,81,132,135,136,137,138,198.
HUNDLEY, JENINE: 21,55,131,133,139,140,143, 146,157.
HUNDLEY, ROBIN: 55,59,143.
HUNT, PAMELA: 56.
HUNT, TONY: 92,145,148,180,184.
HUNTER, EUGENE: 143,153.
HUNTER, JERRY: 56.
HURLEY, LYNETTE: 142.
HUTCHINS, PATRICIA: 56.
HUX, PAUL: 12,13,81,132,138,171,172.

I

ISHAM, BARBARA: 81,143.
ISHAM, JON: 56,185.

J

JACKSON, DONNA: 56,101,133,135,136,137,143.
JACKSON, DONNA: 92.
JACKSON, PAMELA: 92,132,143.
JACKSON, RICHARD: 56.
JACKSON, TAMMY: 92,143.
JAMES, GURSTON: 12,81,146.
JEFFERSON, GEORGE: 92.
JEFFERSON, KEVIN: 56.
JENKINS, KARYN: 81,159.
JENNINGS, SCOTT: 56.
JETER, KIM: 92.
JETER, SHANNON: 181.
JOHNS, APRIL: 92.
JOHNSON, ANDREW: 56.
JOHNSON, BERNARD: 81.
JOHNSON, EMMETT: 56.
JOHNSON, FLORINE: 92.
JOHNSON, GAIL: 92,145.
JOHNSON, JOSEPH: 81,140.
JOHNSON, LYNN: 146,159.
JOHNSON, RICHARD: 56.
JOHNSON, STEVE: 81,172.
JOHNSON, TAMMY: 15,98,139,157.
JOHNSON, TIM: 56,57,98,133,135,141,156,157.
JOHNSON, TERRY: 92.
JONES, ANGELA: 145.
JONES, ANTHONY: 92.
JONES, CASSANDRA: 56,143.
JONES, CLIFFORD: 81.
JONES, DANNY: 81,143,145.
JONES, DORIS: 143.
JONES, GLEN: 92.
JONES, KEVIN: 92,167.
JONES, LEAMON: 81,172.
JONES, LISA: 56.
JONES, ROBIN: 81.
JONES, RUSSELL: 159.
JONES, SUSAN: 16,81,131,138,164,168,169.
JONES, TIM: 56,101,153,162.
JONES, WOODRENA: 56,143.
JORDAN, KAREN: 81,132,139,160.
JOWERS, DALE: 81.
JOYNER, JIMMY: 81,143.
JOYNER, KIM: 81,143,157.
JOYNER, RAMON: 151,152,153.
JOYNER, ROBIN: 92.

K

KARNES, STEVE: 56,141.
KAUSLAND, ARNE: 92,144.
KEARNEY, KATHY: 92.
KEEFER, STEVE: 81.
KELLER, LISA: 56,101,128,133,134,135,160,161.
KELLEY, CHERYL: 22,81,143,145.
KELLY, JUDY: 11,45,56,148.
KELLY, KEITH: 144.
KELLY, LORA: 92.
KENT, JERRY: 13,48,56,74,160,183.
KINCAID, LYNETTE: 92.
KING, DAVID: 92,162.
KING, LEO: 57,146,183.
KING, ROBERT: 92.
KITTLES, JOHN: 81.
KLINE, SCOTT: 57,141,146,160,161.
KNIGHT, BONITA: 92.
KNIGHT, LESLIE: 92,140,159.
KOELEVEID, EDGAR: 92.
KOLESKI, KRISTINE: 57,138,140,148.
KOZLOSKI, ANNA: 81.
KRAUSE, MITCHELL: 23,57,134,135.

L

LACKS, TED: 81,143.
LAMM, BARRY: 92,146.
LARRISON, KIM: 22,93,138,148,152,153.
LASH, THOMAS: 57.
LASSITER, CAROL: 57.
LASSITER, DULCIE: 57.
LASSITER, QUINTON: 57.
LASSITER, VERETTA: 93.
LAWSON, ASHBY: 81,160,171.
LAWSON, SHANNON: 57,98,100,138,141,150,160.
LEE, TIM: 7,57,74,75,98,100,141,146,160,161,171, 179.
LEGGETT, ALLEN: 93,159.
LEHMAN, ROBERT: 57,135,140.
LENTZ, WHITNEY: 81,132,137,141,148,186.
LETZINGER, DEBBIE: 81,132,137,146,169.
LETZINGER, STEVE: 13,93,132,144,183.
LEWIS, FRANKLIN: 93,174,175.
LEWIS, JEOFFREY: 93.
LEWIS, MARILYN: 143.
LINDSEY, SHARON: 81.
LINKSWILER, TINA: 93.
LINT, KAREN: 93.
LITTLEJOHN, JACQUELINE: 57.
LIVERMAN, JAMES: 93.
LLOYD, TAMMY: 149.

LOCKHART, LEANCE: 93.
LOCKLEAR, PATTY: 12,22,93,98,132,148,156,157.
LOGAN, STEVE: 57,141.
LONGORIA, MARK: 57.
LOPRESTO, DANIEL: 93,185.
LOVELL, MATT: 93,148,184.
LOVELL, SCOTT: 171.
LUCAS, ANTHONY: 93,166,174.
LUCY, BILL: 57,141.
LUTHER, MARK: 57,65,135,138,141,160,161.
LYNN, SHIRLEY: 98,156,157.
LYONS, VERONICA: 57,98,101,133,135,141,160, 161,186.

M

MADDOX, KARL: 81,146,147.
MADDOX, KEVIN: 81.
MAHN, TAMI: 57,143.
MAHON, SHARMON: 93,132,148,188.
MAJETTE, DOROTHY: 162.
MALLORY, MIKE: 57.
MANTIS, JIMMY: 81.
MARQUARD, CARL: 180.
MARROW, SHERWOOD: 93.
MARROW, TINA: 93.
MARTIN, PATSY: 93,148.
MARTIN, SONJA: 57,139,146.
MARTIN, STACY: 93,143,159.
MARTIN, TERESA: 93,145.
MASON, CHARLES: 93.
MASSIE, GINGER: 58,143.
MATTHEWS, FRED: 81.
MAXWELL, ANTONE: 81,179.
MAXWELL, ANTONETT: 81.
MAXWELL, JAMES: 83,162.
MC CALL, CONNIE: 142.
MC CLENEY, BRIAN: 58,135.
MC CRAY, CURTIS: 82.
MC DONALD, DERRICK: 93,159.
MC DONALD, GREG: 93,139,147,182.
MC DONALD, TERESA: 58,135.
MC DUFFIE, ALLEN: 93.
MC EWEN, ALAN: 82,143.
MC GLONE, LINDA: 58,145.
MC INTOSH, MICHELLE: 46,82,145.
MC KAY, MIKE: 93,138,159,179.
MC KEITHAN, ANN: 82.
MC LAMB, STEVE: 58.
MC NAIR, BARBARA: 93,143,162,175.
MC NAIR, NORA: 58.
MC NULTY, MIKE: 85.
MC NULTY, RANDY: 93,148,162.
MC NULTY, TIM: 93,184.
MEDLEY, JAMES: 93.
MEDLEY, KENNETH: 93,144.
MELBY, CHRIS: 155.
MELVIN, BRIAN: 93.
MELVIN, JIMMY: 93.
MESSICK, LISA: 82,128,156.
MELCALF, WILLIAM: 93.
MEYER, JOHN: 48,58,61.
MEYER, PAUL: 93,132.
MIDDLETON, RANDY: 93,146.
MIDKIFF, PAMELA: 82.
MILES, CHARLIE: 18,19,93,98,156.
MILES, ERIC: 93,162.
MILES, VINCENT: 11,58,65,141,144.
MILLER, ROCHELLE: 82.
MIMA, JOE: 58.
MINGUEZ, MINDI: 93,139,146.
MINNIGERODE, AMY: 82,140,148.
MINTZ, JOHNNY: 93,183.
MITCHELL, PAM: 12,57,58,143,186,187.
MOBLEY, RONALD: 82.
MOBLEY, WAYNE: 93,159.
MONDEN, LOIS: 58,186.
MONDEN, WILBUR: 93,162,180,184.
MONK, RHONDA: 82,132,134,137,138,139,143, 198.
MONTAGUE, JOYCE: 82.
MOODY, JAMES: 93,162,167,185.
MOODY, TERESA: 58,155.
MONNEYHAM, PATRICIA: 93.
MOODY, TONY: 93,184.
MOORE, BOBBY: 93,156,159.
MOORE, DARYL: 13,58,75,131,142.
MOORE, PAUL: 82.
MOORE, ROGER: 82,100,156,157.
MOORE, VINCENT: 13,58,142.
MORGAN, KEITH: 58,150,153.
MORRISON, TERRI: 82,143.
MORSE, JOANNE: 58,133,135,140.
MOSS, PATRICIA: 82.
MULLINS, MIKE: 93,148.
MURACA, JOHN: 160,161.
MYLES, JANE: 22,58,141,148.

N

NAPIER, ANNA: 82,145.
NARRON, BARRY: 82,143.
NEAL, TODD: 48,58,166,180.
NEIL, TONYA: 94,162.
NEWBY, TERRY: 58,144.
NEWCOMB, DAVID: 58.
NEWMAN, CYNTHIA: 82,132.
NEWMAN, RAINEY: 82,132,135,138,139,143.
NEWSOME, DENISE: 94.
NEWSOME, JACQUELINE: 162.
NICHOLSON, DENNIS: 94,162,167,180.
NICHOLSON, PAM: 59,143.

O

OLIVER, CONSTANCE: 59,143.
OLIVER, JANICE: 59.
O'NEAL, LINDA: 59,65,66,135,137,170,198.
ORIE, DAVID: 82,143.
OSBORNE, FREDDY: 178,179.
OSBORNE, LINDA: 59,136,137,143.
OTTOFARO, SUSAN: 94,148,159,169,175.
OUTLAW, ANTWINE: 143,185.
OVERBY, BEVERLY: 59.
OWENS, ANTHONY: 94.

P

PADGETT, LEE: 82,150,151,153.
PALACIOUS, DARLENE: 59.
PALMER, CHERISE: 162.
PALMER, STEVE: 94.
PARD, DANIEL: 94,132,153.
PARISH, WOODY: 46,141.
PARKER, DAVID: 94.
PARKER, SHARON: 94.
PARKS, STEPHEN: 82,166,180.
PARRISH, CHARLES: 59,134,135.
PATTERSON, CARL: 59,143.
PATTERSON, ROBERT: 94,159,167,184.
PATTERSON, SANDRA: 94.
PAUL, STEPHEN: 59.
PAVON, JENNY: 94.
PAYNE, ANNETTE: 168.
PAYNE, HOWARD: 82,147.
PAYNE, PATRICE: 82,143,145,181.
PAYTON, ROBIN: 82,139,169,181.
PEARCE, TERESA: 94.
PEAY, COLEMAN: 59.
PEEBLES, BUTCH: 82.
PEGRAM, JOHN: 82,159.
PEIFFER, BERNARD: 94.
PEPE, JENNY: 59,186,187.
PEPPERS, JOYA: 94,143.
PEREZ, MIQUEL: 94.
PERRY, ANTHONY: 94,162,180,184.
PERRY, ERNEST: 162.
PERRY, LOLITA: 59.
PETERSON, CYNTHIA: 59,133,135,146,147.
PETTICOLAS, ANITA: 143.
PETTICOLAS, KELVIN: 94,162.
PETTICOLAS, WILLIAM: 162.
PHELPS, PATRICK: 82.
PHILLIPS, JEFF: 94.
PHLOK, ANNA: 82,138,140,143.
PHLOK, SOPHANETTE: 59,140,160,161.
PHLOK, SOPHANY: 22,59,140,160,161,171.
PIERCE, DARRELL: 60,185.
PIESTER, JULIE: 148.
PILGREEN, SANDRA: 82,132,138,145.
PIMBLETT, JAMES: 94,132,138,140.
PIMBLETT, JOHN: 94,131,138,141,148.
PITT, CHERILYN: 94.
PITTMAN, DONETTA: 82.
PITTS, KELVIN: 82.
PLENTY, MATTHEW: 60.
PLUMMER, DONALD: 94,143.
POLLACK, KEVIN: 60,141,184.
POPE, KELVIN: 82.
PORTER, PATRICIA: 60.
POTEAT, TERESA: 94,156.
POTTER, LESLIE: 22,23,57,60,133,135,160,161.
POULOS, MARK: 82.
POWELL, ERIC: 142.
POWERS, CLAYTON: 82,153.
POWERS, CRAIG: 94,150.
PRESCOTT, LISA: 60.
PRICE, LARRY: 94.
PRICE, RAYMOND: 94,176.
PRINGLE, VALERIE: 60,98,157.
PROTH, SHERRI: 83.
PRUITT, CHRIS: 94,143,167.
PRYOR, APPLE: 82,138.

R

RANDALL, CALVIN: 83,132,143,150,153.
RANDALL, RITA: 83,139.
REDMAN, KAREN: 83,137,138,140,146,170.
REDMAN, MARK: 60.
REDMAN, PAUL: 60,160,162.
REED, BILLY: 94,183.
REED, JERRY: 150,153,185.
REESE, DARLENE: 83,148.
REEVES, JEFF: 94.
REID, JERRY: 83.
REID, SHEILA: 60,143.
REINKE, DARRIN: 94,184.
RESSLER, TY: 83.
REXROAT, ANDREW: 60,141.
RICHARDS, MARK: 60,63,100,160,185.
RICHARDS, STACEY: 100,131,133,135,136,137,146, 148,169,186,187.
RICHARDSON, STEVE: 94,174,176.
RICKS, KEVIN: 94,172,173.
RICKS, RICHELLE: 94.
RITCHIE, DAVID: 94.
ROBERTS, ANTHONY: 94.
ROBERTS, DAVIS: 83.
ROBERTS, MYRNA: 145.
ROBERTSON, ANTHONY: 60.
ROBERTSON, MORTIMER: 83.
ROBERTSON, SHIRLEY: 162.
ROBINSON, BRENDA: 60,133,146.
ROBINSON, LATANYA: 60.
ROBINSON, SHERRY: 83,142.

RODGERS, KAREN: 60
RODGERS, RITA: 94.
RODRIGUEZ, HARRY: 83,132,138,139,176.
ROGERS, DARNELL: 145,180.
ROGERS, KAREN: 60,136,138,148.
ROGERS, PATRICIA: 94.
ROGERS, ROBIN: 12,13,22,40,60,61,74,75,150,151, 153,168,169,174,175.
ROSE, LISA: 94,162.
ROSS, EDWARD: 83,139,162,180.
ROSS, LYNDA: 94,145.
ROYAL, ANGIE: 95,132,143.
RUFFIN, ANTHONY: 83.
RUFFIN, DEON: 139,166,180.
RUSSELL, MAXINE: 143.

S

SADDLER, TERESA: 145.
SAMPLES, JANET: 60.
SAMUELS, JOANNE: 95.
SANDERS, DONNA: 60,143.
SANDERS, RONALD: 61.
SANDFORD, JAMES: 159.
SANSONE, THERESE: 153.
SAULS, PHILLIP: 95,139,143.
SAUNDERS, DONNA: 133,145,161.
SAUNDERS, MONICA: 20,95,156,157.
SAVAGE, C.: 142.
SAVAGE, JOYA: 61,143,159.
SAVRIDES, JOANNA: 83,132,135,138,139.
SAVRIDES, STEVE: 61,144,166,183.
SAWYER, PHILLIP: 83.
SAWYER, TAMMIE: 156.
SCEARCE, EDDIE: 83.
SCHULTZ, RICHARD: 61,146,160.
SCOTT, TIM: 9,17,18,19,21,83,98,100,133,148,149, 157.
SCRIBNER, SAUL: 61,160.
SEAY, LISA: 95,146.
SEAY, TERESA: 95.
SELDON, PAM: 83.
SEWARD, ANTHONY: 83.
SEWARD, JAMES: 61,145.
SHANNON, TERRENCE: 95,144.
SHEETS, EDDIE: 95,144.
SHEETS, TERRY: 83,145.
SHELLEY, BARRY: 95.
SHEOVIC, JOHN: 95.
SHEPARD, DEMOND: 83,162.
SHEPARD, RAY: 145,166.
SHEPARD, THOMAS: 61.
SHIELDS, VINCENT: 95,148.
SHOLAR, SHRON: 95.
SILVER, JEFFREY: 61,162,185.
SIMMONS, BECKY: 95,159.
SIMMONS, BEISID: 145.
SIMMONS, SANDY: 84.
SIMMONS, VAN: 95.
SIMMS, CARL: 61.
SIMMS, TONJALA: 61.
SIMMS, TONYA: 95.
SINCLAIR, TAMYA: 95.
SINCLAIR, TIM: 95,156,167.
SINGLETON, GERALD: 61.
SINGLETON, SHARON: 145.
SLADE, CLARK: 10,11,61,74,166,167,182,183.
SLAYDON, WANDA: 84.
SMITH, BILLY: 95,141.
SMITH, CARISSA: 95,143.
SMITH, CATRINA: 95,148.
SMITH, CURTIS: 61,138.
SMITH, DAVID: 150.
SMITH, DENISE: 95,145.
SMITH, DOUG: 7,84,132,139.
SMITH, GARY: 61.
SMITH, IRVIN: 95,139.
SMITH, JERRY: 61,159.
SMITH, JOHN: 95,143.
SMITH, JULIA: 61.
SMITH, KAREN: 22,61,133,135,157,161.
SMITH, KATHRYN: 61.
SMITH, KEVIN: 84.
SMITH, MICHAEL: 95,174,185.
SMITH, NATALIE: 11,61,74.
SMITH, STEVE: 95.
SMITH, TIM: 95,153.
SMITH, TRACY: 12,22,84,112,132,141.
SMITH, TRINA: 169.
SMITH, VELVET: 84,162.
SNYDER, JENNY: 84.
SOLOMON, ANTHONY: 95,172,176.
SOLOMON, CORRIE: 61,135,143.
SOLOMON, NORMAN: 95,162.
SPADY, CARL: 84,144,162.
SPEIGHT, MIKE: 48,62,144,178, 179,185.
SPEIGHT, STEVE: 95,179,184,185.
SPENCER, DENISE: 62,133.
SPIVEY, KEVIN: 95,138,179,184.
SPRAGENS, DARVIS: 62,162.
SPRAGANS, LENA: 84,132,162,173.
SPRATELY, CALVIN: 162.
SPRUELL, TRACEY: 95.
STALLINGS, AMY: 145.
STALLINGS, ANDRE: 84.
STALLINGS, JEANETTE: 84,162.
STANCIL, ESTHER: 62.
STANFIELD, DELISSA: 95.
STANFIELD, GREG: 95.
STANLEY, RANDY: 26,46,62,166.
STANLEY, SHERRY: 9,22,84,132,137,138,198.
STARMER, AMY: 84,145.
STATON, CHARLIE: 84.
STATON, TED: 62,143.
STEPHEN, JOSEPH: 166.
STEPHENS, BARON: 95,144.
STEPHENSON, CARRIE: 62.
STEPHENSON, JOE: 95,180.
STERN, MILTON: 62,133,136,137,138,141,160,199.
STEVENS, CHERYL: 146.
STEVENSON, KERRY: 145.
STEWARD, AARON: 96,132.
STEWARD, HENRY: 153.
STEWART, HENRY: 150.
STEWART, RICHARD: 96,162.
STILL, SAMMY: 96,153.
STITH, JANICE: 96,162.
STOKES, ELEANOR: 84.
STOKES, TOMMY: 96.
STOOPS, ROBERT: 62,143.
STREATER, ANNETTE: 62,155.
STRICKLAND, ANITA: 84,153.
STRICKLAND, BONNIE: 96.
STRICKLER, LUCILLE: 96,132,135,141,148,176,177, 198.
STUBB, KEITH: 10,12,96,153,167,182.
STUBBS, KEVIN: 62,142,162.
STUMP, KAREN: 22,62,74,98,101,131,135,137,141, 160,160,198.
SUGGS, GARY: 96.
SULLIVAN, BERNICE: 96,132,141,148.
SUTHERLAND, DEBBIE: 98,138,148,169,184.
SUTHERLAND, ROBERT: 62,144,160.
SWAIN, LORI: 62,142.
SWANN, TRACY: 13,96.
SWANN, QUINTON: 153.
SWILLING, ANGELEAH: 96,145,162.
SWITTENBURG, RUFAS: 48,172,173.
SWITTENBURG, KELLY: 96,172.
SYKES, JOSEPH: 96,138,146,159.
SYKES, MICHELLE: 62,138.

T

TALBOT, LUCI: 96,100,131,132,135,140,146,148.
TALIAFERRO, QUIN: 84,132,136,139,145.
TANTILLO, DON: 84,135,141.
TANTILLO, MARK: 48,62,134,135,138,141.
TAYBRON, FINESSA: 62,143.
TAYLOR, CINDY: 12,96,142,169,177,181.
TAYLOR, CLAUDIA: 62,133,135,142.
TAYLOR, FELICIA: 96,143.
TAYLOR, GARY: 85,150,153.
TAYLOR, KAREN: 96,162.
TAYLOR, LISA: 85,145.
TAYLOR, PATRICK: 96.
TAYLOR, RICKY: 96.
TEASDALE, MARTY: 85,135,185.
TERRY, KIM: 96.
TERRY, VIVIAN: 85,143.
THEOPHILAS, PAULA: 85,132,138,160.
THEOPHILOS, STEPHANIE: 96,132,140.
THOMAS, BOBBY: 95,159.
THOMAS, CHRIS: 85,138,143.
THOMAS, RODNEY: 96,98.
THOMAS, TRINA: 96,132,174,175.
THOMPSON, LAURIE: 96,148.
THORTON, CYNTHIA: 62.
THORTON, CLARENCE: 96,98,142,156,159.
THREATT, ROBIN: 143.
THROCKMORTEN, SHEREE: 22,85,142,153,155.
TIMBERLAKE, MIKE: 85.
TONEY, LAURIE: 96.
TONKINS, JAMES: 96.
TOOMBS, LAVONE: 96.
TOTTEN, TIMOTHY: 96.
TROST, MICHELLE: 85,145,156.
TROUTMAN, SCOTT: 85,132.
TRUITT, LORRIE: 96,148.
TUCKER, ARNOLD: 162.
TUCKER, WILLIAM: 85.
TUGGLE, ANGELA: 62.
TUNSTALL, KAREN: 96,143,169.
TUNSTALL, KEVIN: 96,132,144.
TUNSTALL, LISA: 62,143.
TURNAGE, BELINDA: 85,132,138,148,156,157.
TURNER, ALPHONSO: 85,144.
TURNER, GENE: 97.
TURNER, JUNE: 85,153,175.
TURNER, KRISTA: 62,143.
TURNER, RICHARD: 97,153,162,167,179.
TURNER, TONY: 145.
TURPIN, VIRGINIA: 62.
TYLER, WANDA: 62,143,145,156.
TYNES, DELON: 97,144.

U

UNANGST, LORI: 63.
UNDERWOOD, CRYSTAL: 13,17,85,132,141,185.

V

VAUGHAN, MECHELLE: 97,162.
VAUGHAN, MELVIN: 176.
VENEY, TIMOTHY: 97,162,172.
VIA, MIKE: 13,17,85,132,141,184,185.
VONTRESS, DAVID: 97,138,139,182.
VONTRESS, LINDA: 140.

W

WALKER, HARRY: 97,145,162.
WALKER, TRENE: 63,143.
WALKER, ZINA: 85,145.

WALL, COWLES: 14,18,63,75,98,101,131,133,140, 148,149,157.
WALLACE, EVELYN: 97
WALLACE, KAREN: 143,155.
WARD, JESSICA: 97,138,177.
WARD, PAUL: 14,85,159,160.
WARREN, JENNIFER: 86,131,132,137,138,199.
WARREN, JOHNISE: 22,57,63,98,137,143,157.
WARREN, WILLIAM: 143,148,153.
WASHINGTON, DION: 97,132,162.
WASHINGTON, DONNA: 97.
WASHINGTON, ERNES: 97,167,184.
WASHINGTON, JANET: 97.
WATKINS, JAMES: 63.
WATKINS, LORA: 86,132,138,169.
WATSON, KIM: 86,132.
WATSON, SARA: 63,101,142,155.
WATSON, TONJA: 97.
WEAVER, EDWARD: 97,156,185.
WEBB, BETH: 86,98,133,148,149,157.
WEBB, GLORIA: 63.
WEBB, KELVIN: 97.
WEST, FLOYD: 97,176,177,180.
WEST, LLOYD: 97,176,177,180.
WHEELER, DONNA: 97.
WHEELER, GAIL: 22,86,131,132,136,137,163,199.
WHEELER, KIM: 63,143,145.
WHIGHAM, SAMUEL: 143.
WHIPPERMAN, ANGEL: 87.
WHIPPERMAN, JUDY: 137.
WHITBY, DONALD: 97.
WHITE, ANTHONY: 97.
WHITE, DIANE: 143.
WHITE, LYNN: 97,177.
WHITE, SOPHIA: 63.
WHITE, TONY: 179
WHITE, TRACEY: 97,143.
WHITEHEAD, ANNA: 22,23,63,98,133,135,141, 157,160,161.
WHITEHEAD, JENINE: 86,132,140.
WHITEHEAD, JERILYN: 97,132,162.
WHITEHEAD, JIMMY: 86,150,152,153,166,172.
WHITEHEAD, KAREN: 63.
WHITEHEAD, KEITH: 63,143.
WHITFIELD, ANTHONY: 64.
WHITFIELD, SHIRLEY: 64,75,133,137,143.
WHITLY, PHILIP: 97.
WIGGINS, KENNETH: 97,145,162,180.
WILDMAN, SHERYL: 22,64,143,148,159.
WILKES, DWIGHT: 64,145.
WILKINS, GERALDINE: 86,162,168.
WILKINS, LAVONNE: 64,145.
WILLIAMS, A.: 142.
WILLIAMS, CYNTHIA: 86,132,139,140,145,148, 163.
WILLIAMS, DANITA: 86,142.
WILLIAMS, DAVID: 86,98,142.
WILLIAMS, ELIZABETH: 64.
WILLIAMS, GREG: 97.
WILLIAMS, HARREIT: 14,64.
WILLIAMS, JANEEN: 86,143.
WILLIAMS, JENNIFER: 22,64,133,135,143,146.
WILLIAMS, KEITH: 86.
WILLIAMS, KIMBERLY: 64,143.
WILLIAMS, MELISSA: 64,143.
WILLIAMS, MIKE: 21,86,148.
WILLIAMS, PARTNER: 86.
WILLIAMS, PAUL: 64.
WILLIAMS, SHANNON: 97,144.
WILLIAMS, SHARON: 139,143.
WILLIAMS, SHAWN: 86
WILLIAMS, SHERRY: 97,145.
WILLIAMS, SONJA: 86,131,175.
WILLIAMS, STEPHANIE: 17,86.
WILLIAMS, VERONICA: 64,131.
WILLIAMS, WENDY: 181.
WILLIAMSON, ROBIN: 64,157.
WILLS, DONALD: 87.
WILSON, ANGELA: 64,143.
WILSON, BECKY: 19,11,64,75,98,101,136,146,147, 148,156,157.
WILSON, CHUCK: 87,144.
WILSON, JOHN: 97,131,139,143.
WILSON, KARL: 64.
WILSON, KIM: 97.
WILSON, KIP: 87.
WILSON, RAINER: 87.
WILSON, STACEY: 97,143.
WILSON, TRACEY: 97,143.
WILSON, ZINA: 64,143,164,168,169.
WINEGAN, KELVIN: 97,174.
WINGO, JODI: 87.
WISE, BENITA: 64.
WITHERINGTON, SCOTT: 9,54,64,130,134,135, 141.
WITTS, CYNTHIA: 97.
WITTS, EARL: 143.
WIXTED, CHRIS: 97.
WOOD, CHARLES: 87.
WOOD, TAMMY: 101.
WOODARD, MELINDA: 64,142.
WOODCOCK, DOROTHY: 15,87,132,138,139,143.
WOODEN, LESSIE: 87.
WOODLEY, TODD: 97.
WOOTEN, GERALD: 64.
WOOTEN, KATHY: 87.
WRIGHT, CHRISTOPHER: 64.
WRIGHT, ELIZABETH: 64.
WYATT, TAMMY: 87,145.

Y

YARBOROUGH, LEONARD: 97.
YOST, BUTCH: 87,166.
YOUNG, TED: 98,131,145,150,153,157.
YOUNG, TOBIAS: 97,148,174.

CLOCKWISE FROM TOP: Sharing the Christmas spirit, Classes Staff Head *Linda O'Neal* helps *Sherry Stanley* open her present.

Disturbed from her tedious indexing task, *Cheryl Adams* pauses to answer a question.

"The pictures won't be back until when?!" asks *Mrs. Rosie Walsh* in desperation.

Assistant editor Daphne Hume instructs *Judi Wipperman* in layout rules.

A look of tired frustration is captured on editor *Karen Stump's* face as she checks endless pages for deadline.

While Karen Stump lectures *Rhonda Monk* and *Bonnie Hancock* listen in enraptured fascination.

Thanks for The Memories

Energy, tension, frustration—these all went into the completion of this yearbook. Though the staff was handicapped by limited experience, they managed to successfully create this book of memories.

Many dedicated souls braved the tension and strife born during hectic deadlines and gave up much of their own time to painstakingly produce this book. Without the loyalty, tenacity, and dedication of these people, this yearbook could not have been,

The Yearbook Staff would also like to thank those whose help was especially appreciated: Kurt, who was always there; Mr. Sykes, who didn't complain about the mess TOO much; teachers, who patiently distributed forms and let staff members out of class during deadlines; Hoyt Davenport and Steve Lanning, without whom we could not have met a deadline; friends and family, who suffered through our complaining frustration while on deadlines; "Warden" Hughes, who put up with the jailbirds; Mrs. Walsh, without whom there would be no yearbook (You taught us good, Rosie!); and finally, all others who helped to make this book a success. THANKS!!

CLOCKWISE FROM TOP: The Annual Staff pigs out at their annual Christmas celebration.

Staff member, Kristi Edwards gasps in suprise when discovering her copy deadline.

Using old yearbooks as a guide, *Ann Darden* explains to her club staff how NOT to draw a layout.

During a hectic deadline, *Jennifer Warren* uses *Gail Wheeler* as a punching bag to relieve tension.

Though the rest of the staff pledge their undying love to R.R., *Mickey Stern* professes he will always give his allegience to Miss Piggy.

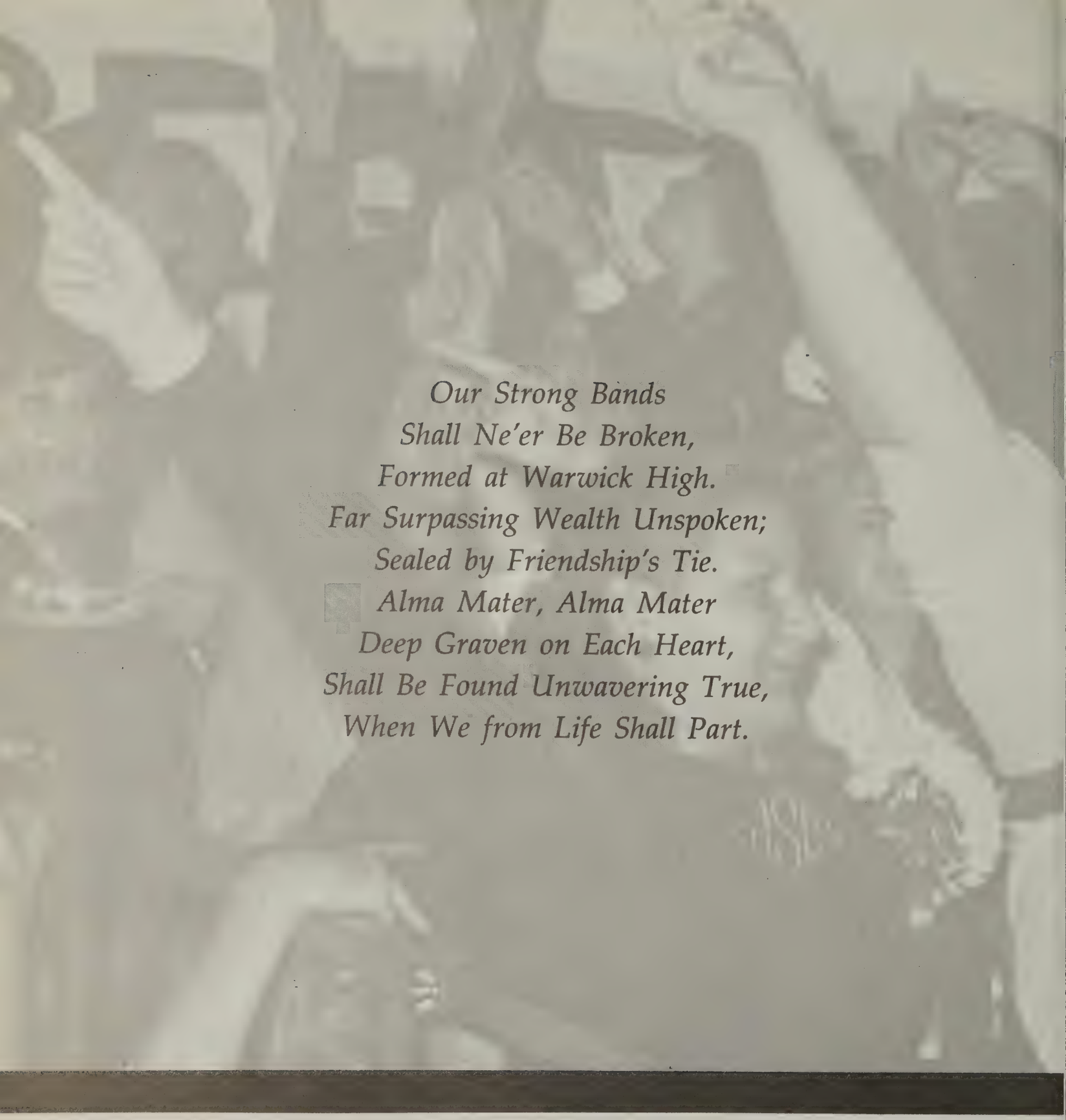

These hallowed words of the Alma Mater gained added signuficance during the 1980-81 school year. For the first time in many years the faculty, students, and administration all worked to make Warwick the best ever. From Orientation to Graduation the old familiar spirit was revitalized and served to inspire every Warwick family member.

Though in some ways this year ended a tradition, for next year ninth graders will roam Warwick's halls, it also served as the beginning of a new era. This old song which once echoed through the halls was revived to continue to inspire, unify, and stimulate Raiders to come.

The WARWICK Staff

Editor—Karen Stump
Assistant & Features Editor—Daphne Hume
Faculty Co-Editors—Linda Osborne & Judi Wippermann
Classes Editor—Linda O'Neal
Ads Editor—Mickey Stern
Clubs Editor—Ann Darden
Sports Editor—Deborah Dickinson
Photography Editor—Becky Firesheets

Staff Members

Cheryl Adams
Sharon Brown
Clinton Bryant
Kristi Edwards
Glen Emano
Bonnie Hancock
Jill Hopkins
Whitney Lentz
Debbie Letzinger
Rhonda Monk
Karen Redman
Sherry Stanley
Jennifer Warren
Gail Wheeler
Shirley Whitfield
Nicky Caffacus

Sponsor—Mrs. Rosie Walsh

Newport News Public Library System
Unlock the potential
Newport News Public Library System
www.nngov.com/library
757-926-1350